

PARENT PARCEL: 19-02-059-000-004, -018
CHILD PARCEL: 19-02-059-000-019 THRU -021
STARTING POINT: CENTERLINE OF JONES RD. & O.L. 59

NO. 01958

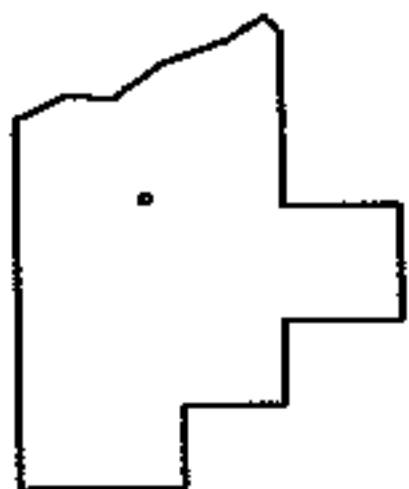
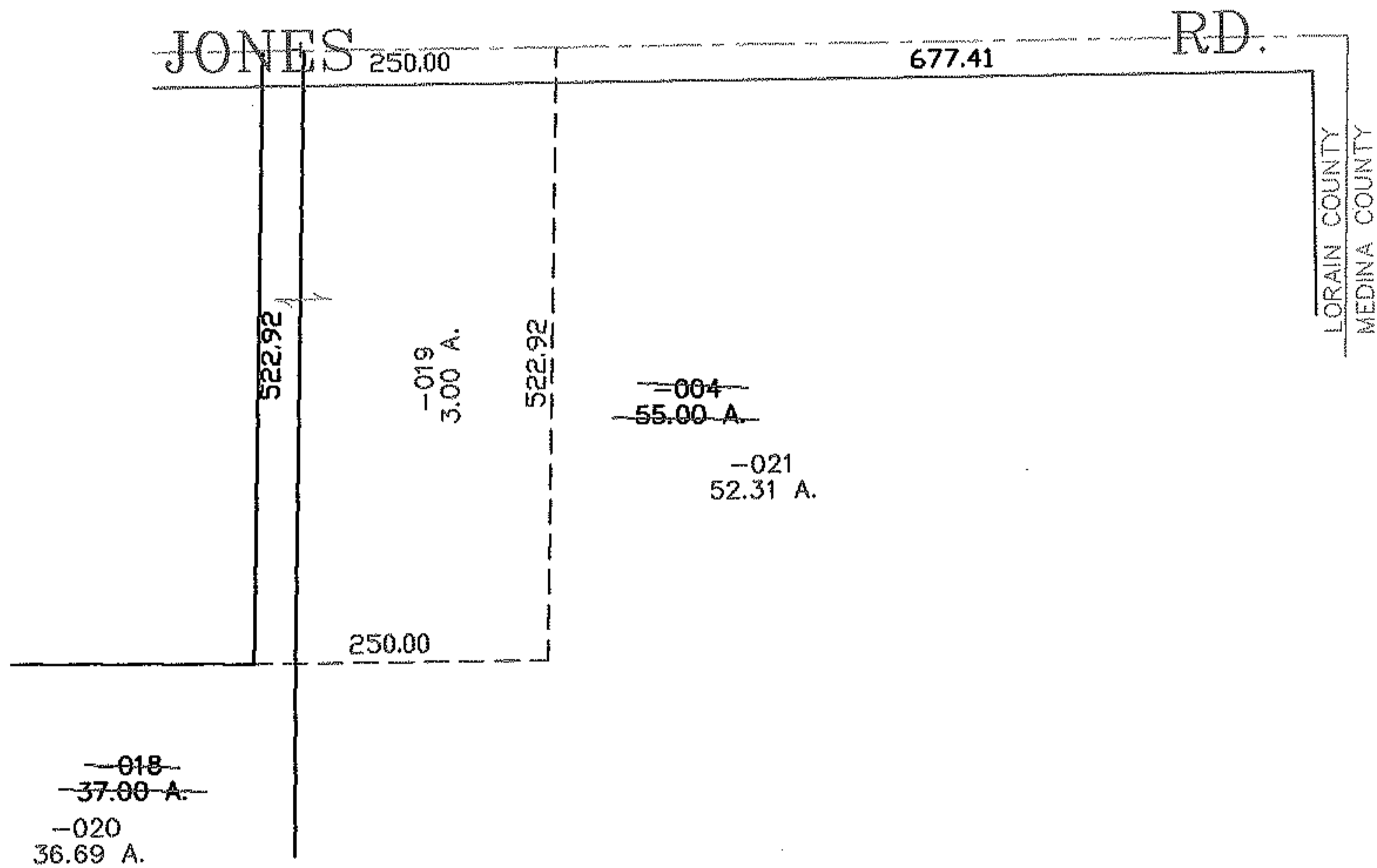
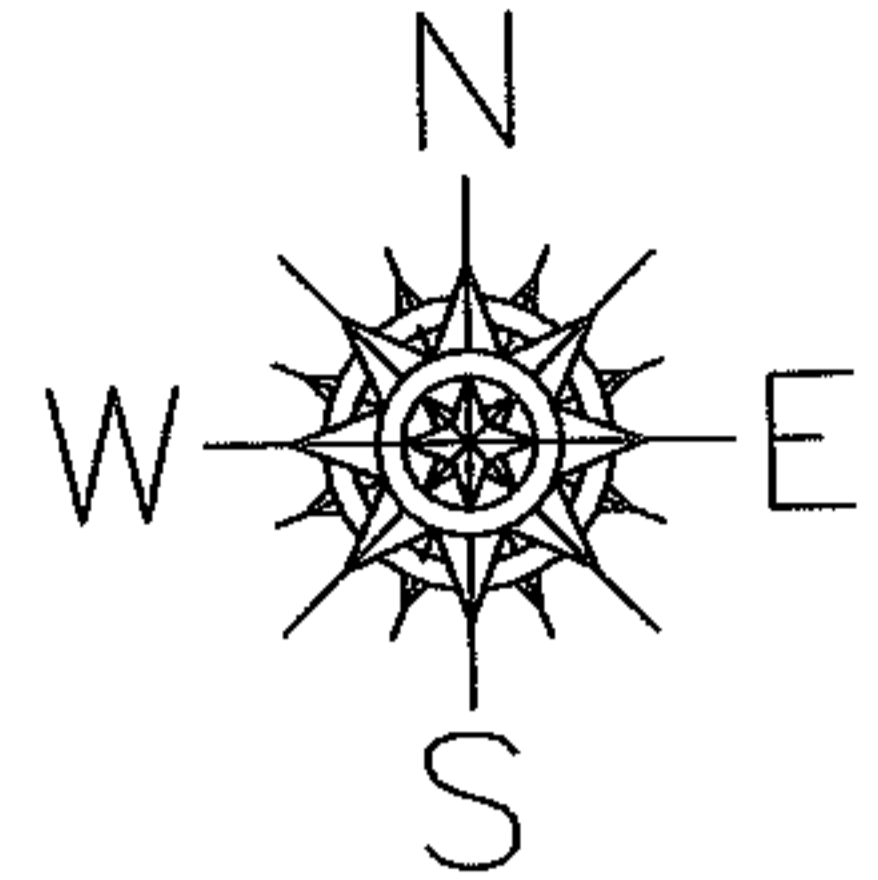

SPLITS/DEEDS PROCESSED
LORAIN COUNTY TAX MAP DEPARTMENT
226 MIDDLE AVE. ELYRIA, OHIO

SURVEYED BY: JAMES P. YURKSCHATT
CLOSURE: 0.00 : 10.000
MAP PAGE(S): 19-02-059-B
APPROVED BY: JAH DATE: 8-18-05
SCALE: 1" = 200 PRIOR INSTRUMENT: 20010742768