

RASTER

NO. 01956

PARENT PARCEL: 04-00-016-103-009 -040 -032 -057 -026 , -024

CHILD PARCEL: 04-00-016-103-068, -069

STARTING POINT: CENTERLINE OF CHESTER RD. & CENTER RD.

CHESTER RD.

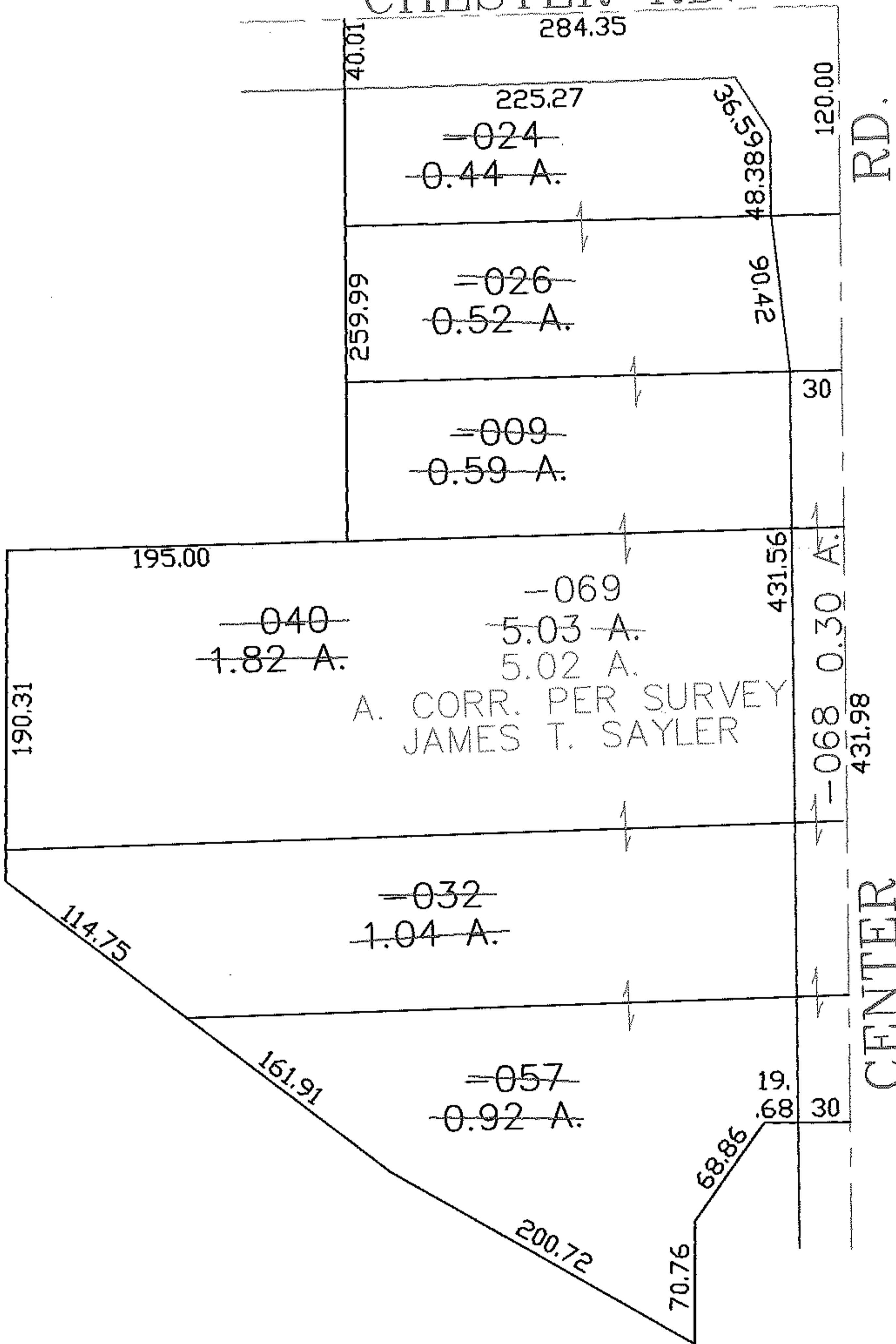
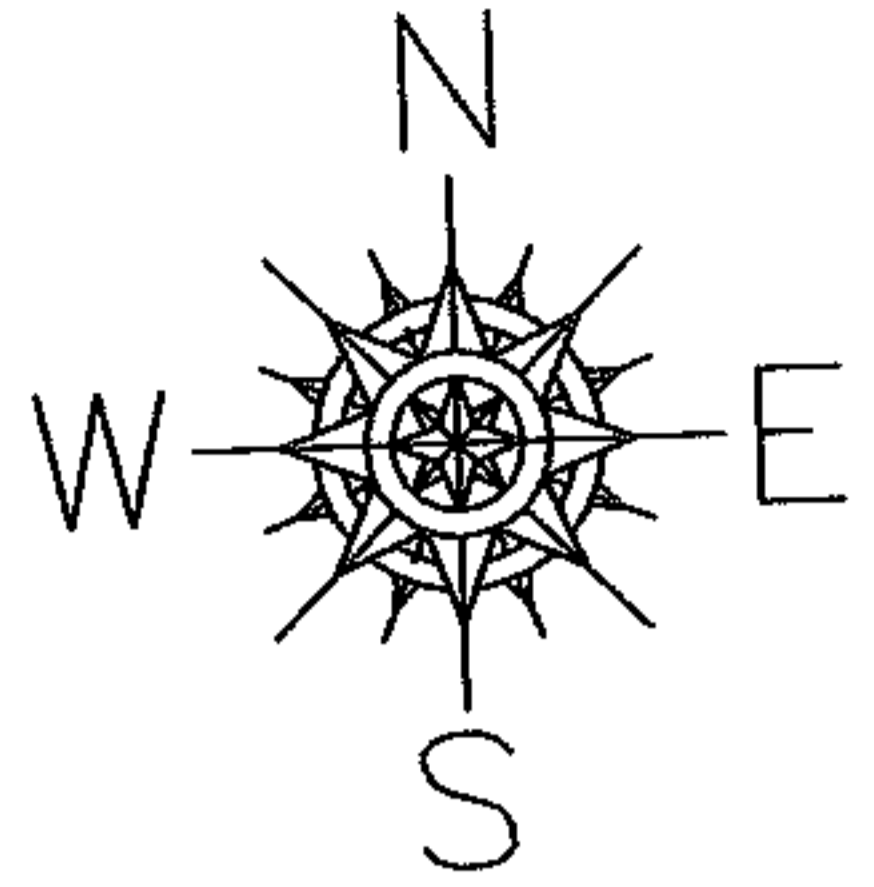

SPLITS/DEEDS PROCESSED

LORAIN COUNTY TAX MAP DEPARTMENT
226 MIDDLE AVE. ELYRIA, OHIO

SURVEYED BY: JAMES T. SAYLOR

CLOSURE: 0.00 : 10.000

MAP PAGE(S): 04-00-016-F

APPROVED BY: JAH DATE: 7-26-05

SCALE: 1" = 100 PRIOR INSTRUMENT: 20030901457