

RASTER

PARENT PARCEL: 06-25-015-103-005, -006, -001
CHILD PARCEL: 06-25-015-103-007, -008 06-25-016-106-026
STARTING POINT: CENTERLINE OF WINKLES ST & TAYLOR ST.

NO. 01954

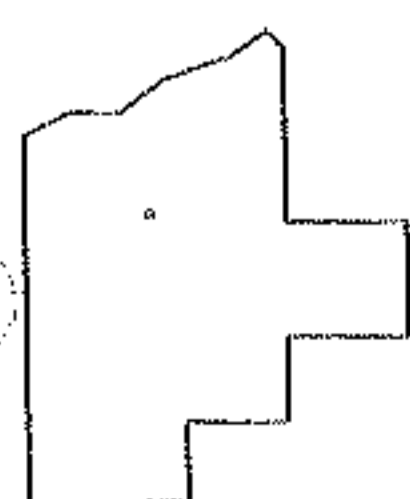
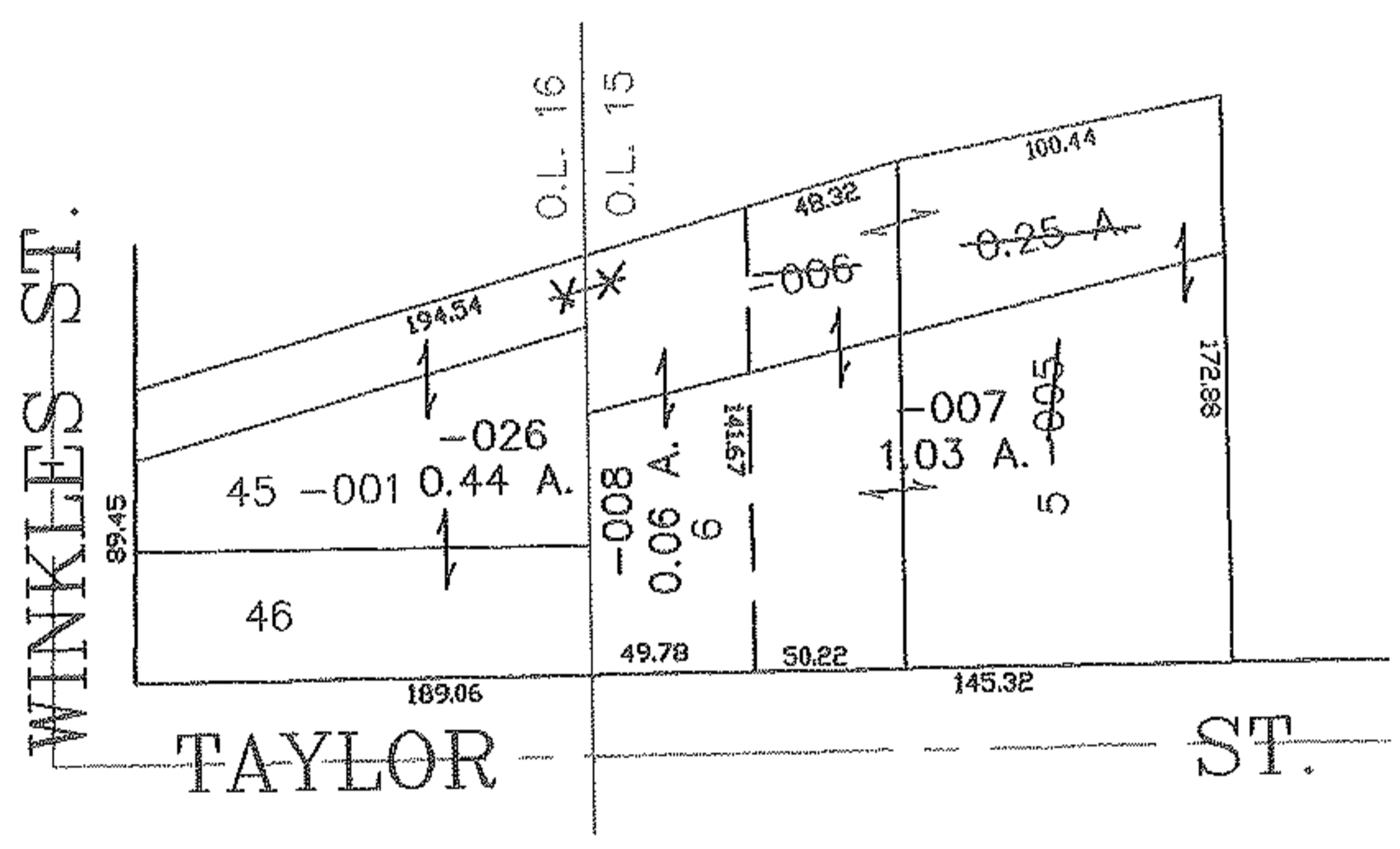
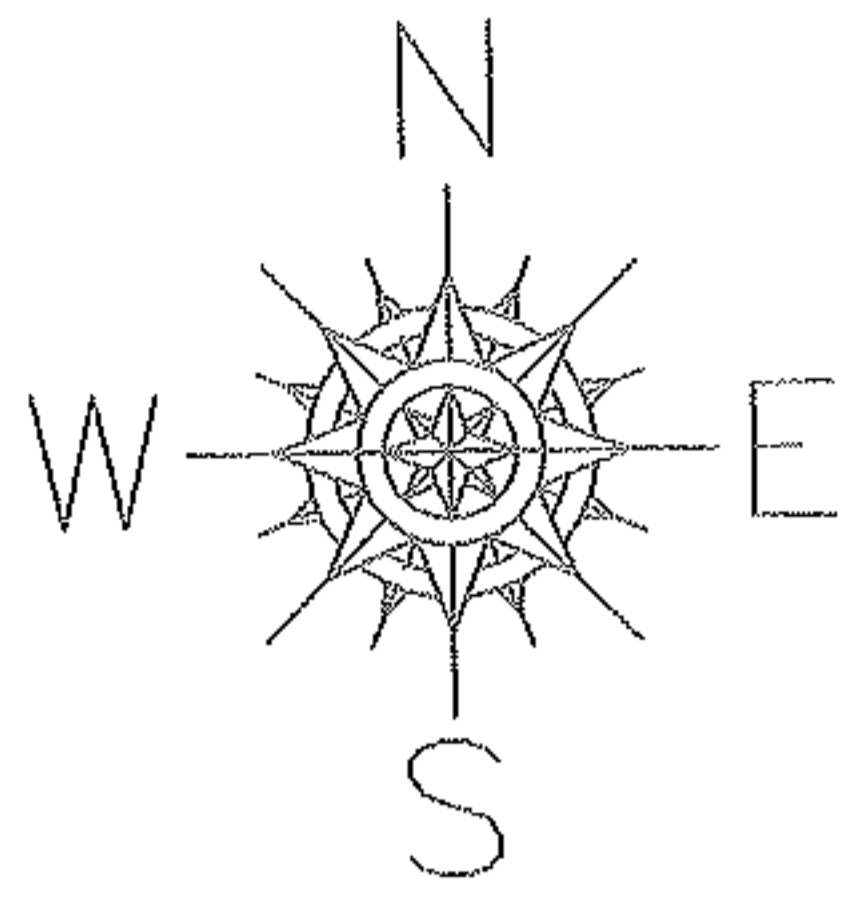

SPLITS/DEEDS PROCESSED
LORAIN COUNTY TAX MAP DEPARTMENT
226 MIDDLE AVE. ELYRIA, OHIO

SURVEYED BY: DAVID ELWELL
CLOSURE: 0.00 : 10.000
MAP PAGE(S): 6-105
APPROVED BY: JAH DATE: 7-12-05
SCALE: 1" = 100 PRIOR INSTRUMENT: 20050068513