

RASTER

PARENT PARCEL: 16-00-013-000-023, -021

CHILD PARCEL: 16-00-013-000-024 THRU -026

STARTING POINT: CENTERLINE OF ISLAND RD. & GRAFTON EASTERN RD.

NO. 01953

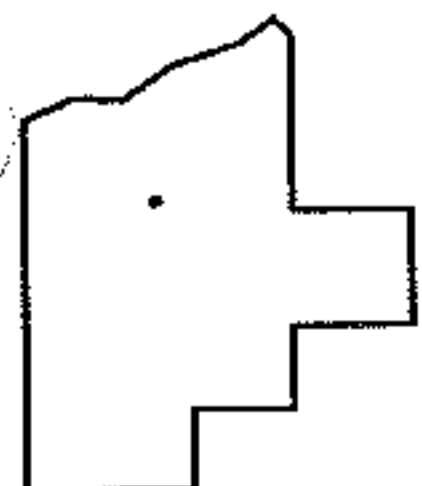
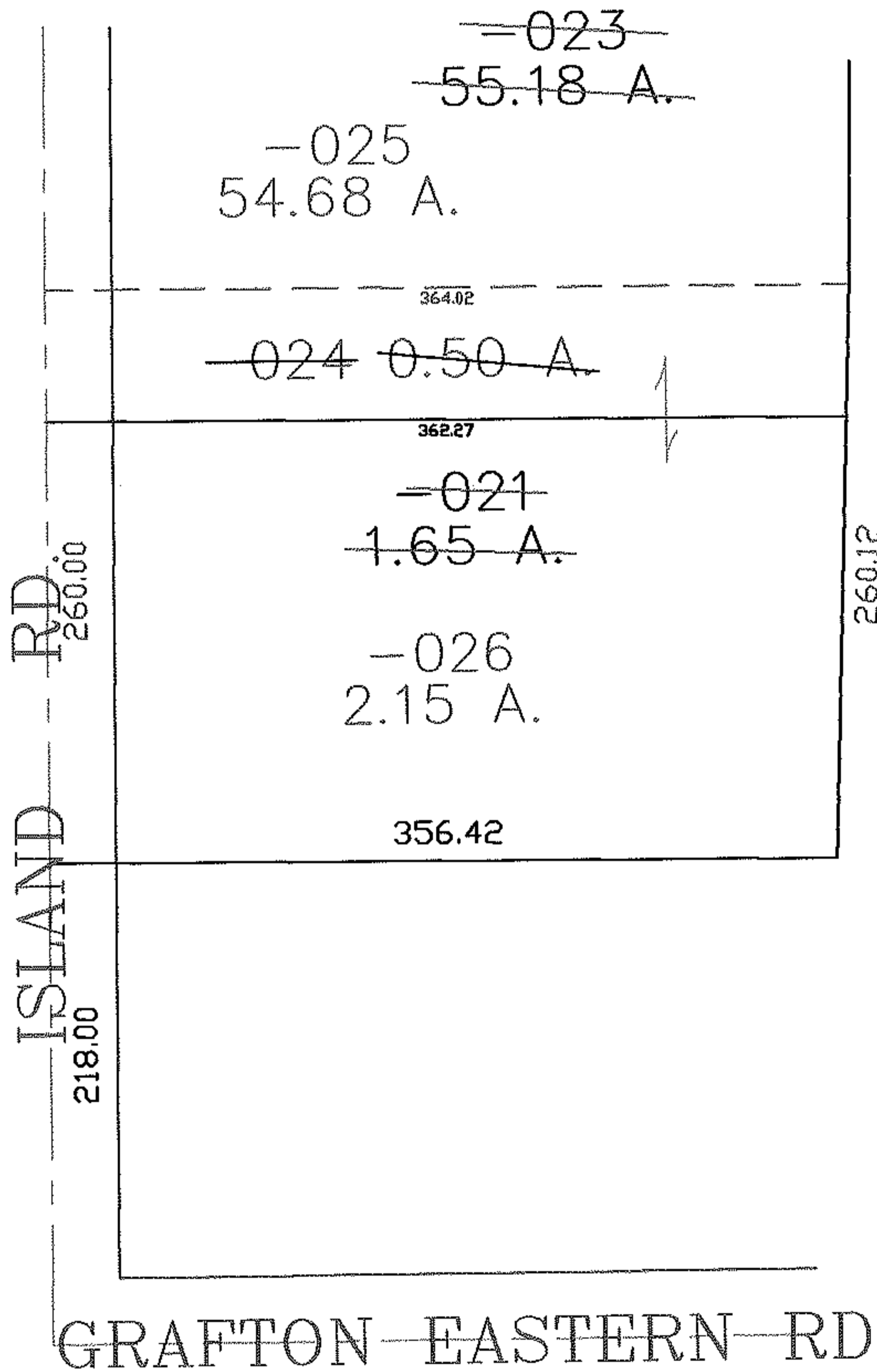
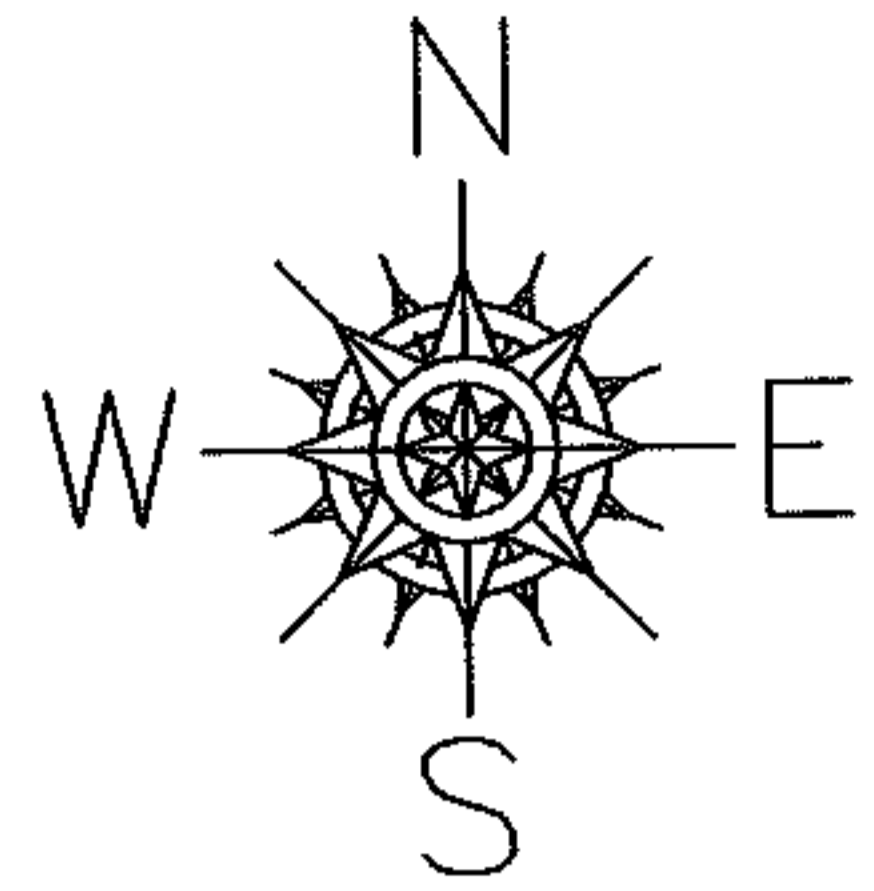

SPLITS/DEEDS PROCESSED

LORAIN COUNTY TAX MAP DEPARTMENT
226 MIDDLE AVE. ELYRIA, OHIO

SURVEYED BY: RICHARD CARLSON

CLOSURE: 0.00 : 10,000

MAP PAGE(S): 16-00-013-A

APPROVED BY: JAH DATE: 8-23-05

SCALE: 1" = 100 PRIOR INSTRUMENT: 20050061847