

FASTER

PARENT PARCEL: 05-00-035-105-115, -116
CHILD PARCEL: 05-00-035-105-117 THRU -119
STARTING POINT: CENTERLINE OF LEAVITT RD. & O.L. 35

NO. 01950

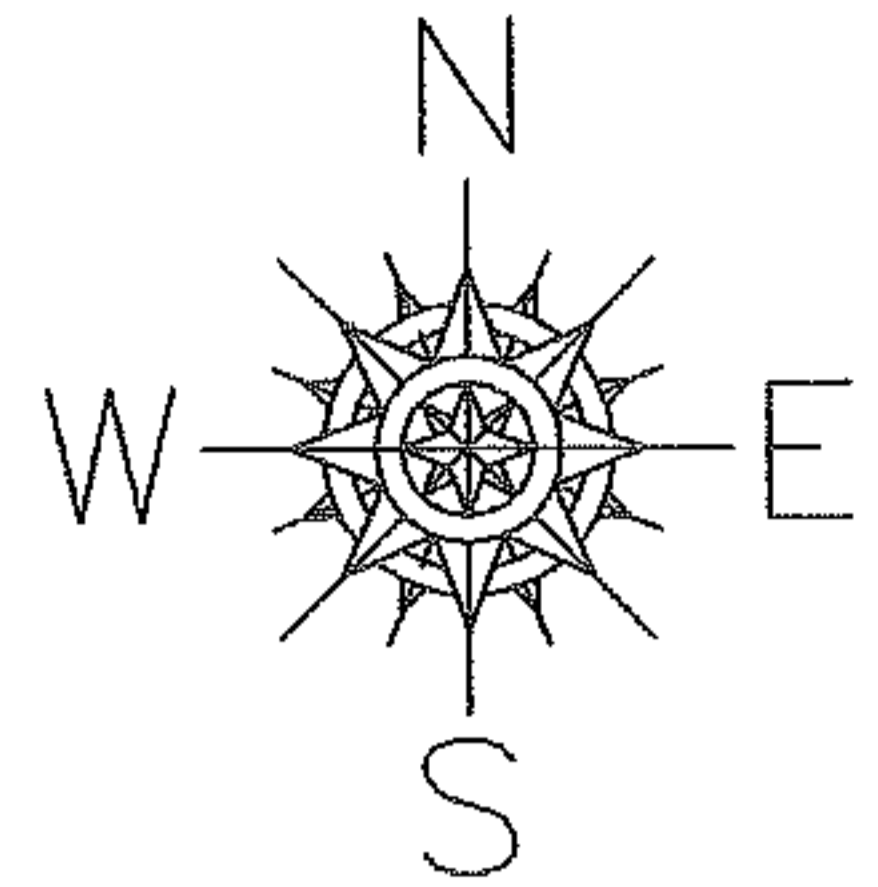

O.L. 36

O.L. 35

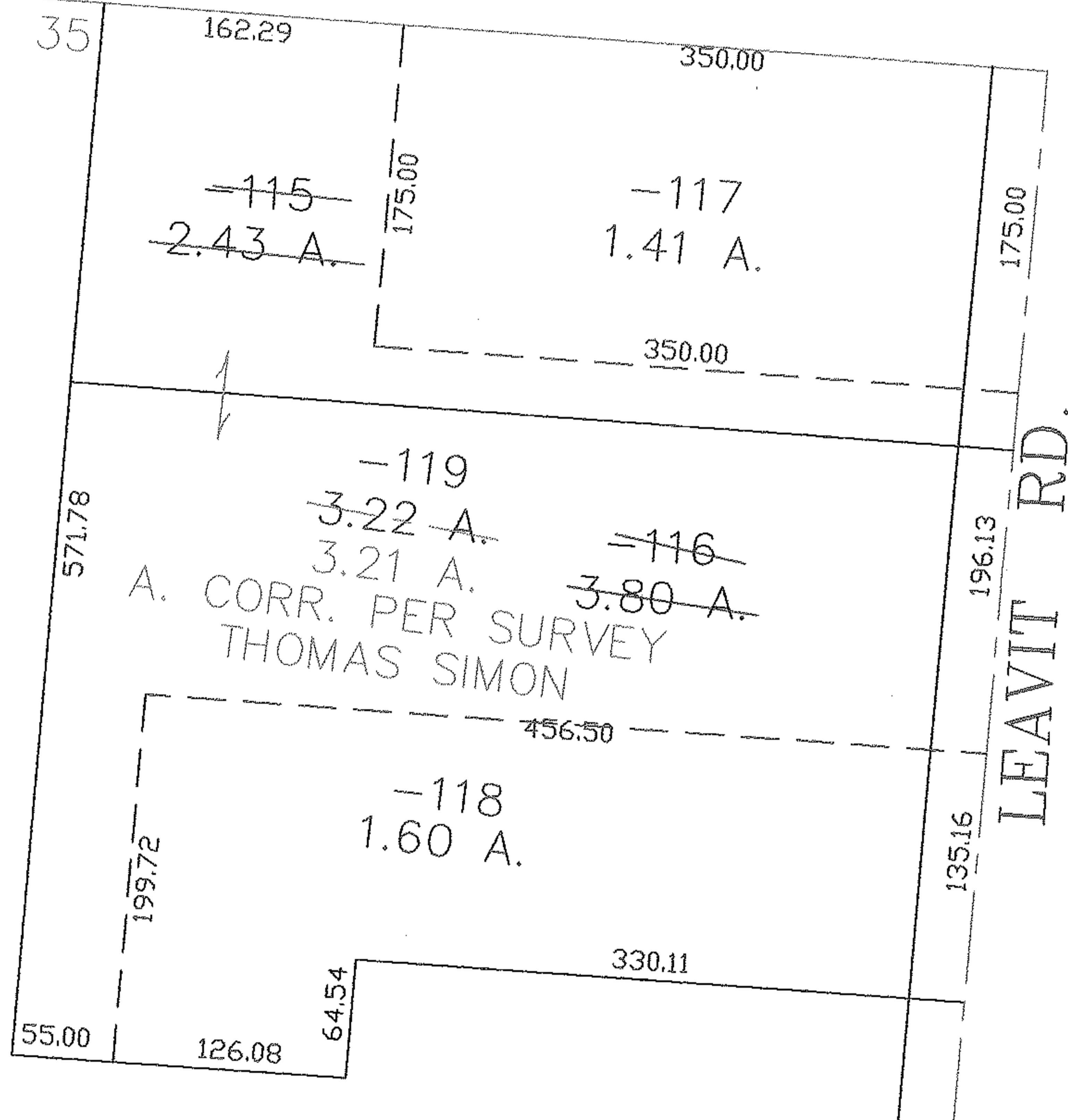

A. CORR. PER SURVEY
THOMAS SIMON

SPLITS/DEEDS PROCESSED

LORAIN COUNTY TAX MAP DEPARTMENT
226 MIDDLE AVE. ELYRIA, OHIO

SURVEYED BY: THOMAS SIMON
CLOSURE: 0.00 : 10.000
MAP PAGE(S): 5-00-035-B
APPROVED BY: JAH DATE: 7-5-05
SCALE: 1" = 100 PRIOR INSTRUMENT: 20050062264