

RASTER

PARENT PARCEL: 09-00-095-500-007, 09-00-095-106-012

CHILD PARCEL: 09-00-095-106-037, -038

STARTING POINT: CENTERLINE OF E LINCOLN ST. & S MAIN ST.

NO. 01949

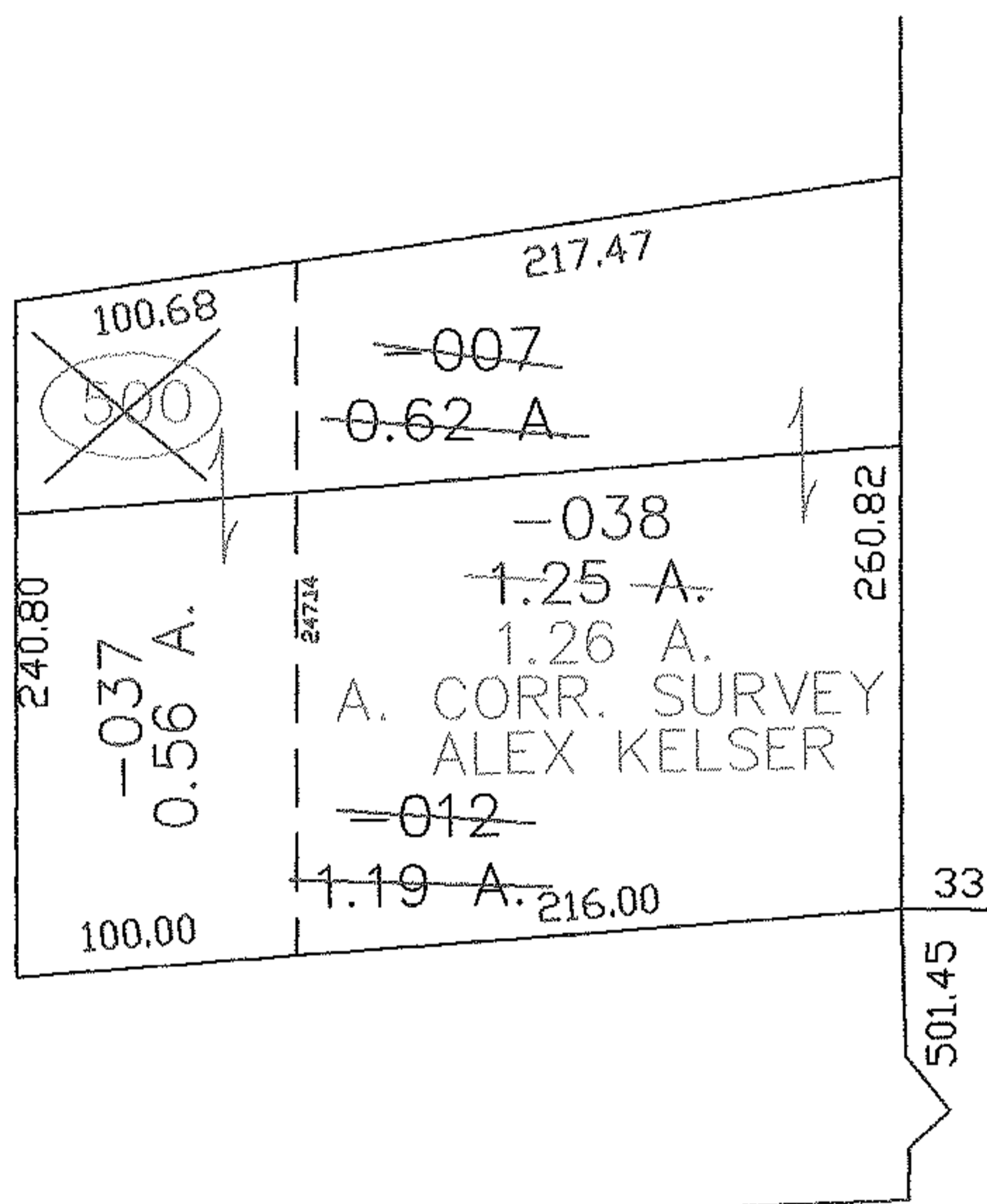
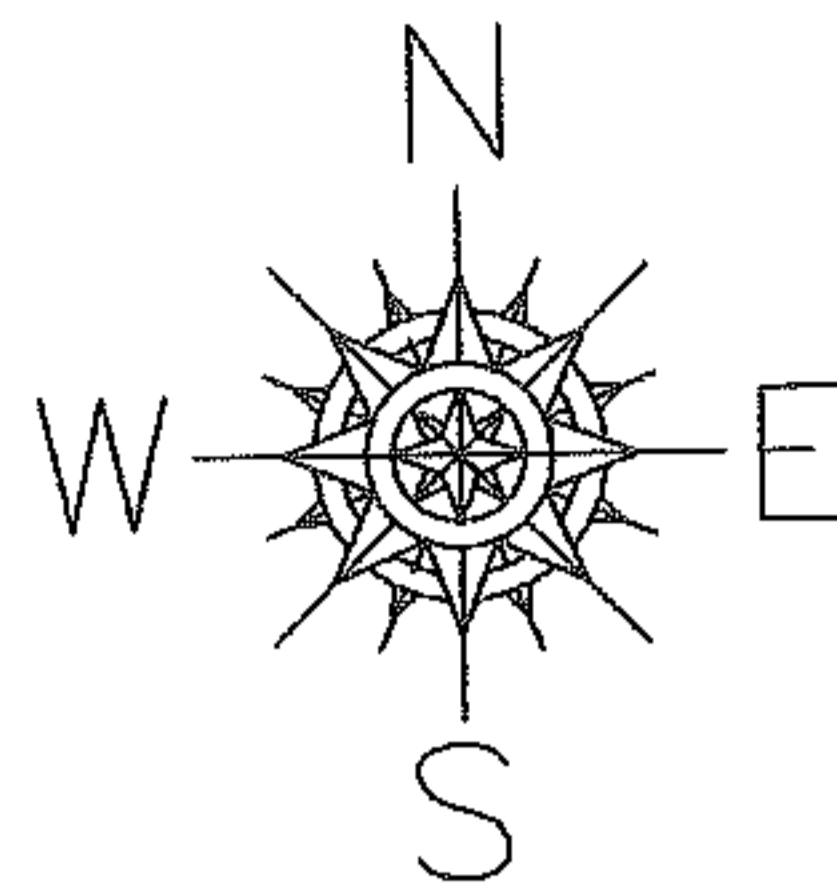

E LINCOLN ST.

S. MAIN ST.

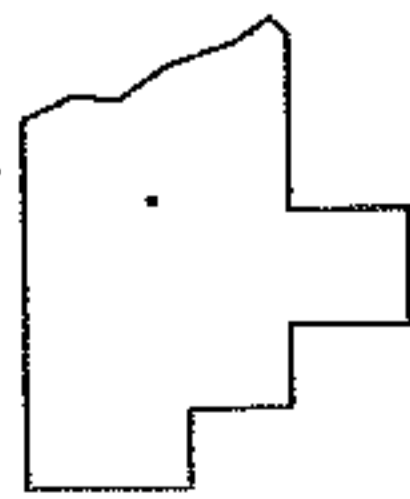

SPLITS/DEEDS PROCESSED

LORAIN COUNTY TAX MAP DEPARTMENT
226 MIDDLE AVE. ELYRIA, OHIO

SURVEYED BY: ALEX KELSER
 CLOSURE: 0.00 : 10.000
 MAP PAGE(S): 09-00-095
 APPROVED BY: JAH DATE: 7-5-05
 SCALE: 1" = 100 PRIOR INSTRUMENT: 19990611482