

PARENT PARCEL: ADD TO DUPLICATE PER DV J PG. 201 & 246 OWNER JOSEPH SMITH

CHILD PARCEL: 01-00-034-000-056

STARTING POINT: NA

10-01949-C

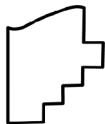
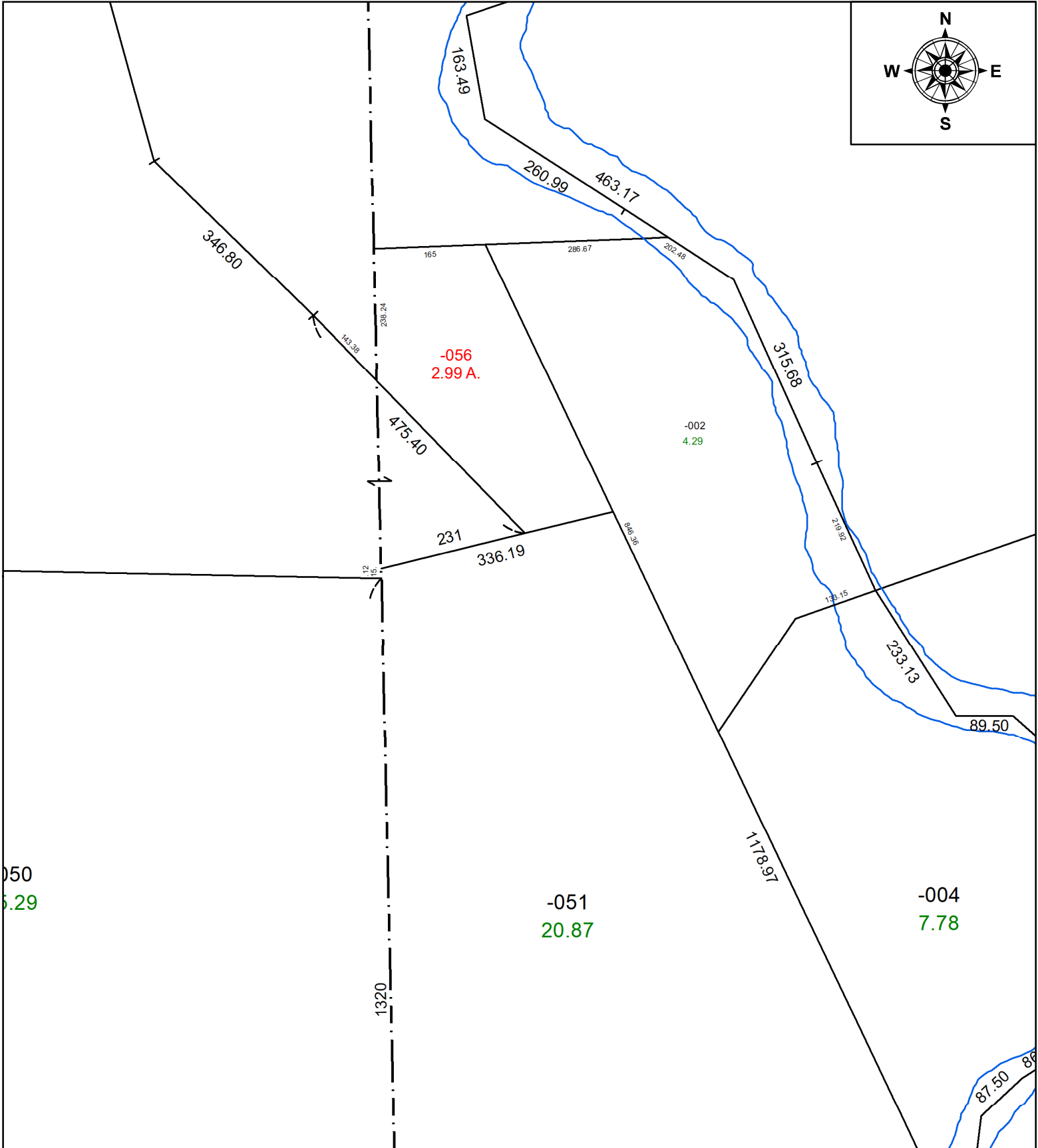
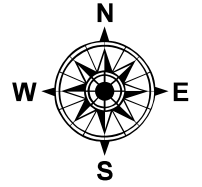

**SPLITS/DEEDS PROCESSED**  
LORAIN COUNTY TAX MAP DEPARTMENT  
226 MIDDLE AVE. ELYRIA, OH

SURVEYED BY: NA  
CLOSURE: NA  
MAP PAGE(S): 01-00-034-000-056  
APPROVED BY: TJS DATE: 3/9/2022  
SCALE: 1" = 200 PRIOR INSTRUMENT: DV XXXX/XXXX