

RASTER

PARENT PARCEL: 10-00-025-101-056,-057
CHILD PARCEL: 10-00-025-101-058 THRU -060
STARTING POINT: INTERSECTION OF C/L OF INDIAN HOLLOW RD. AND C/L OF PARSONS RD.

NO. 01947

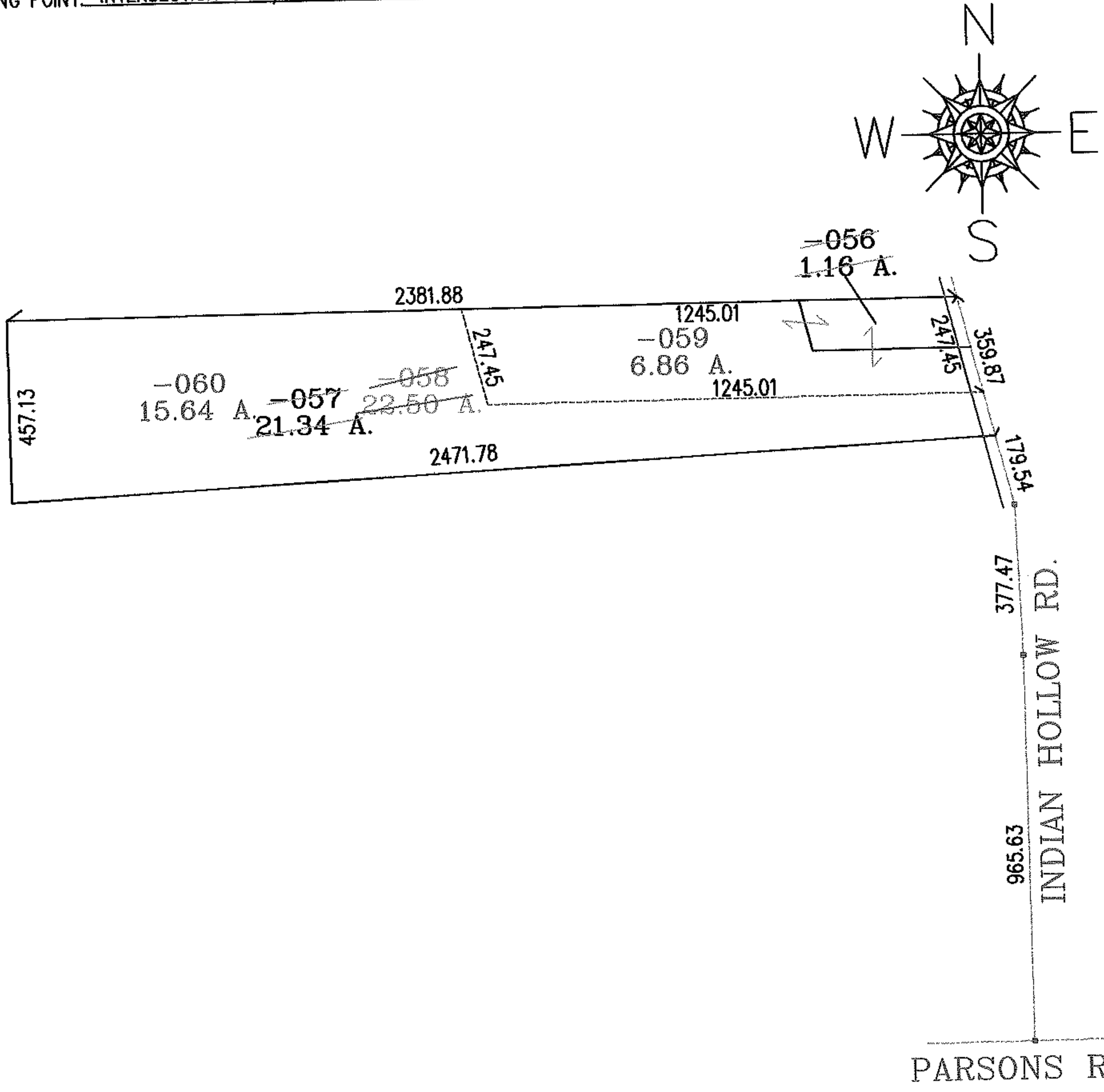

SPLITS/DEEDS PROCESSED
 LORAIN COUNTY TAX MAP DEPARTMENT
 226 MIDDLE AVE. ELYRIA, OHIO

SURVEYED BY: MICHAEL STRAUB
 CLOSURE: .00:10.000
 MAP PAGE(S): 10-00-025-E
 APPROVED BY: RRM DATE: 7-29-05
 SCALE: 1" = 400 PRIOR INSTRUMENT: 20010741935