

RASTER

PARENT PARCEL: 12-00-039-000-041, -011, -027, -028, -076

CHILD PARCEL: 12-00-039-000-077 THRU -082

STARTING POINT: CENTERLINE OF MALLET CREEK-BAYVILLAGE RD. & O.L. 39

NO. 01945

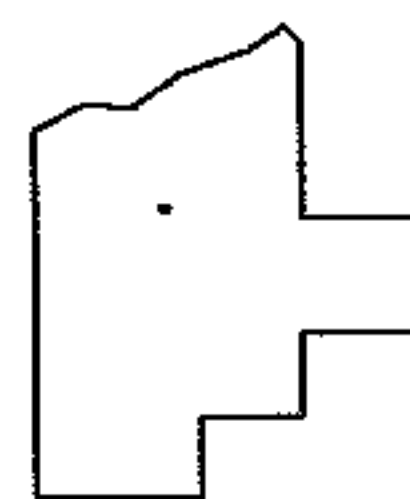
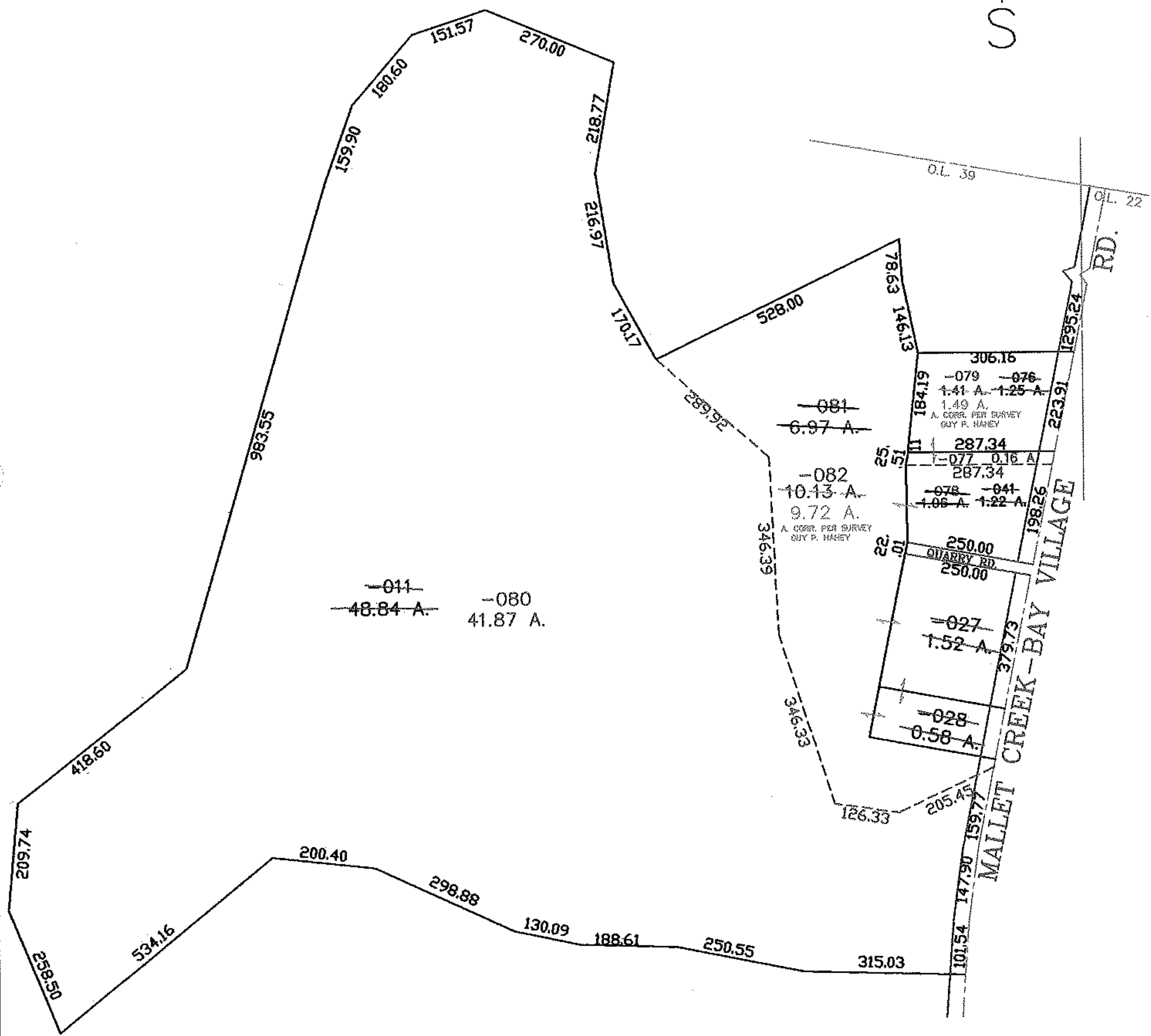
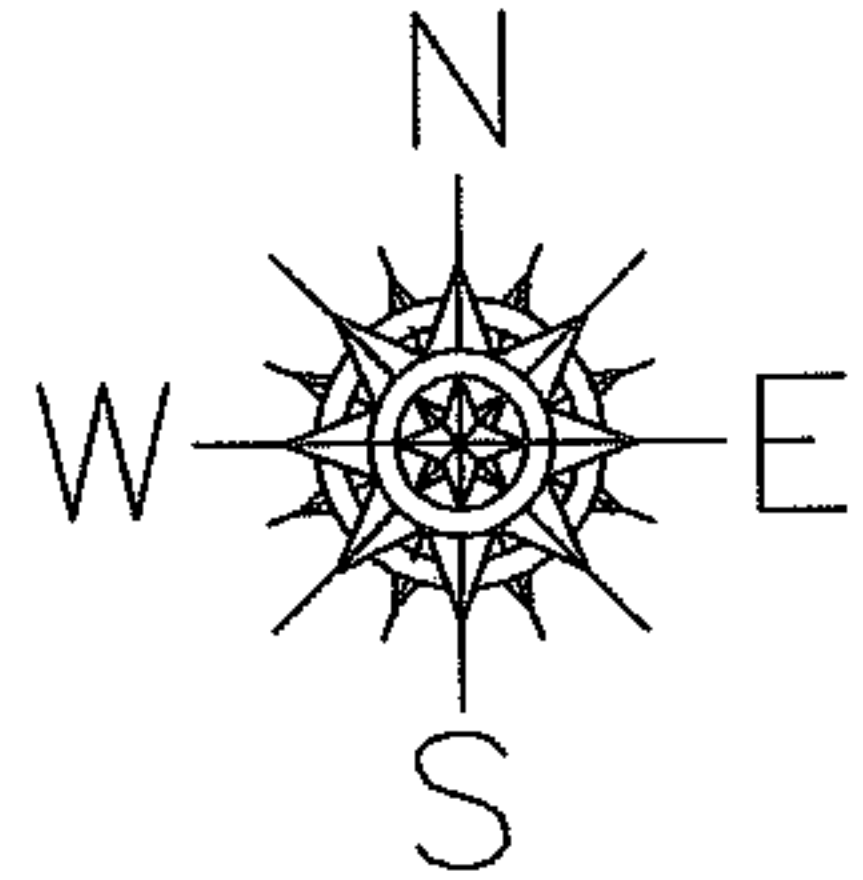

SPLITS/DEEDS PROCESSED
LORAIN COUNTY TAX MAP DEPARTMENT
226 MIDDLE AVE. ELYRIA, OHIO

SURVEYED BY: GUY P. HANEY
CLOSURE: 0.00 : 10.000
MAP PAGE(S): 12-00-039-A, B
APPROVED BY: JAH DATE: 6-27-05
SCALE: 1" = 300 PRIOR INSTRUMENT: 2004038938