

RASTER

PARENT PARCEL: 11-00-100-101-024

CHILD PARCEL: 11-00-100-101-025, -026

STARTING POINT: CENTERLINE OF NOVAK RD. & MEDINA-ELYRIA RD.

NO. 01944

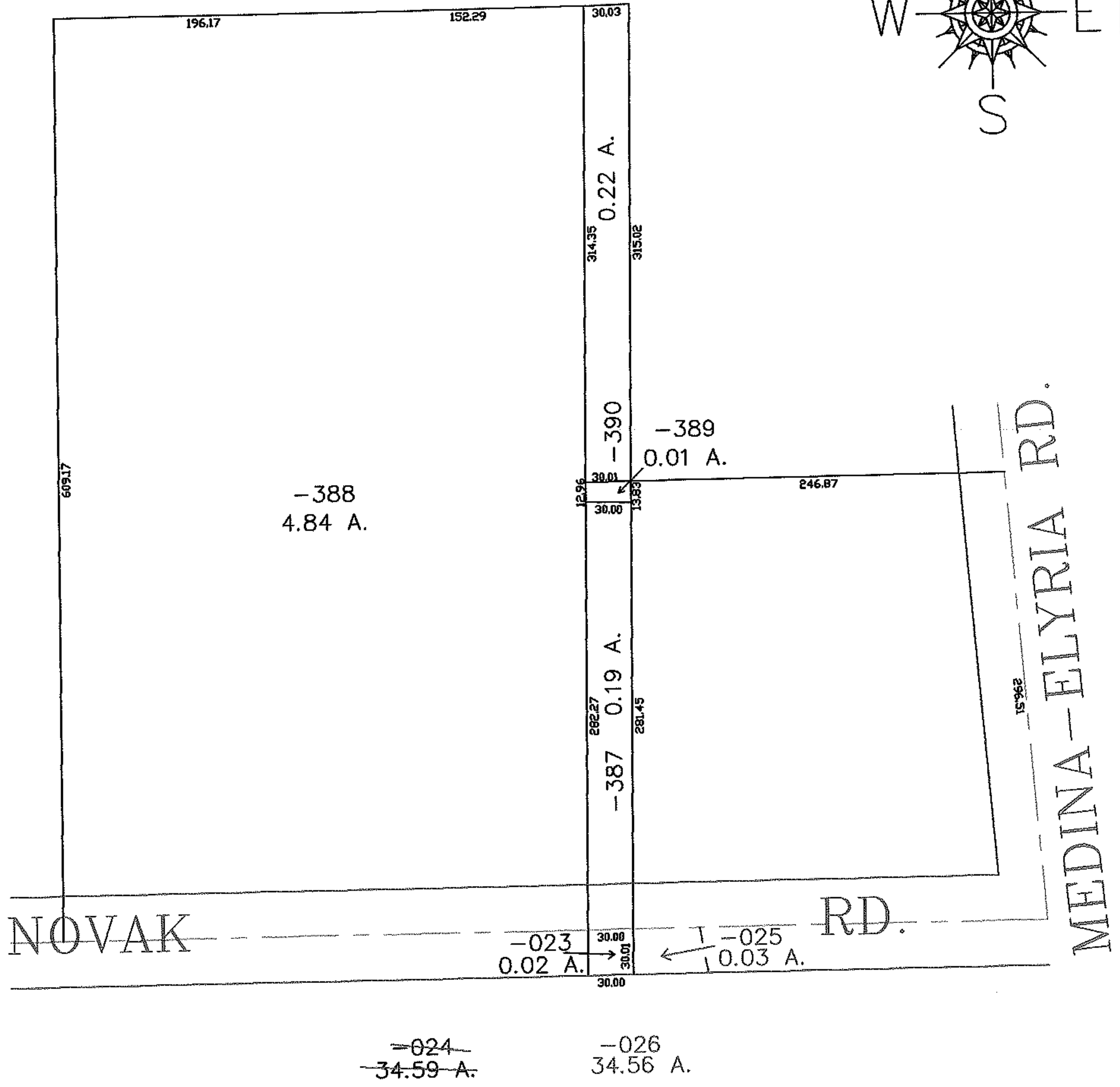
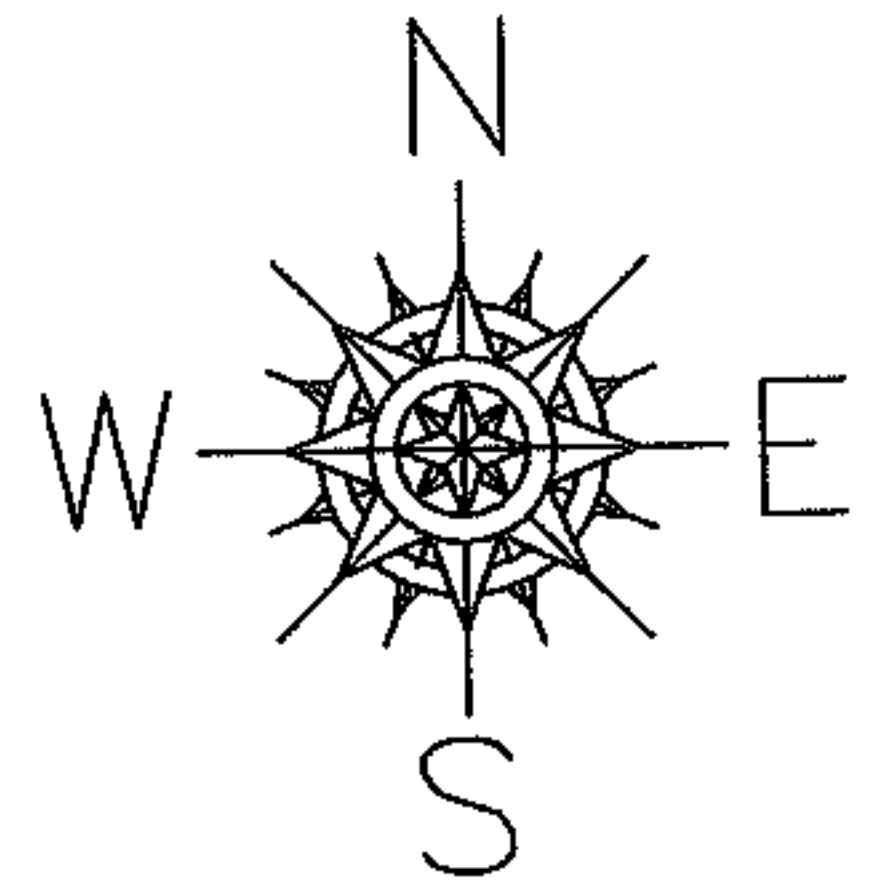

NOVAK

RD.

MEDINA-ELYRIA RD.

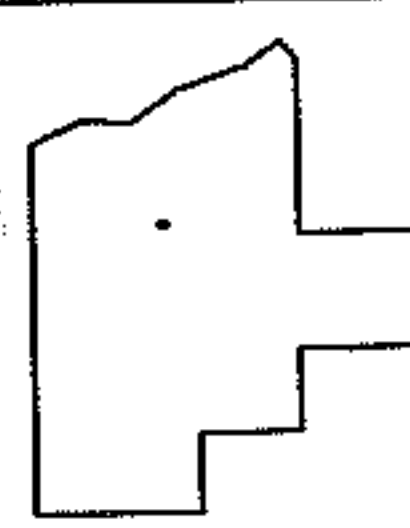

SPLITS/DEEDS PROCESSED

LORAIN COUNTY TAX MAP DEPARTMENT
 226 MIDDLE AVE. ELYRIA, OHIO

SURVEYED BY: DANIEL LAUX
 CLOSURE: 0.00 : 10.000
 MAP PAGE(S): 11-00-100-B
 APPROVED BY: JAH DATE: 6-28-05
 SCALE: 1" = 100 PRIOR INSTRUMENT: 20020811891