

PARENT PARCEL: N/A
OLD PARCEL: N/A
STARTING POINT: MEADOW LAKES SUB NO. 11

10-01944-X

CERT. OF CORR. C74 SHOULD BE LISTED AS NON-TANGENT

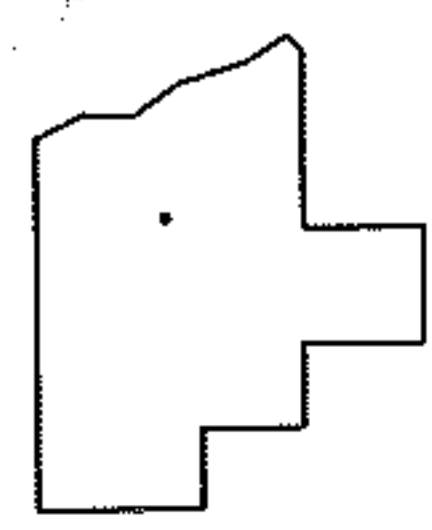
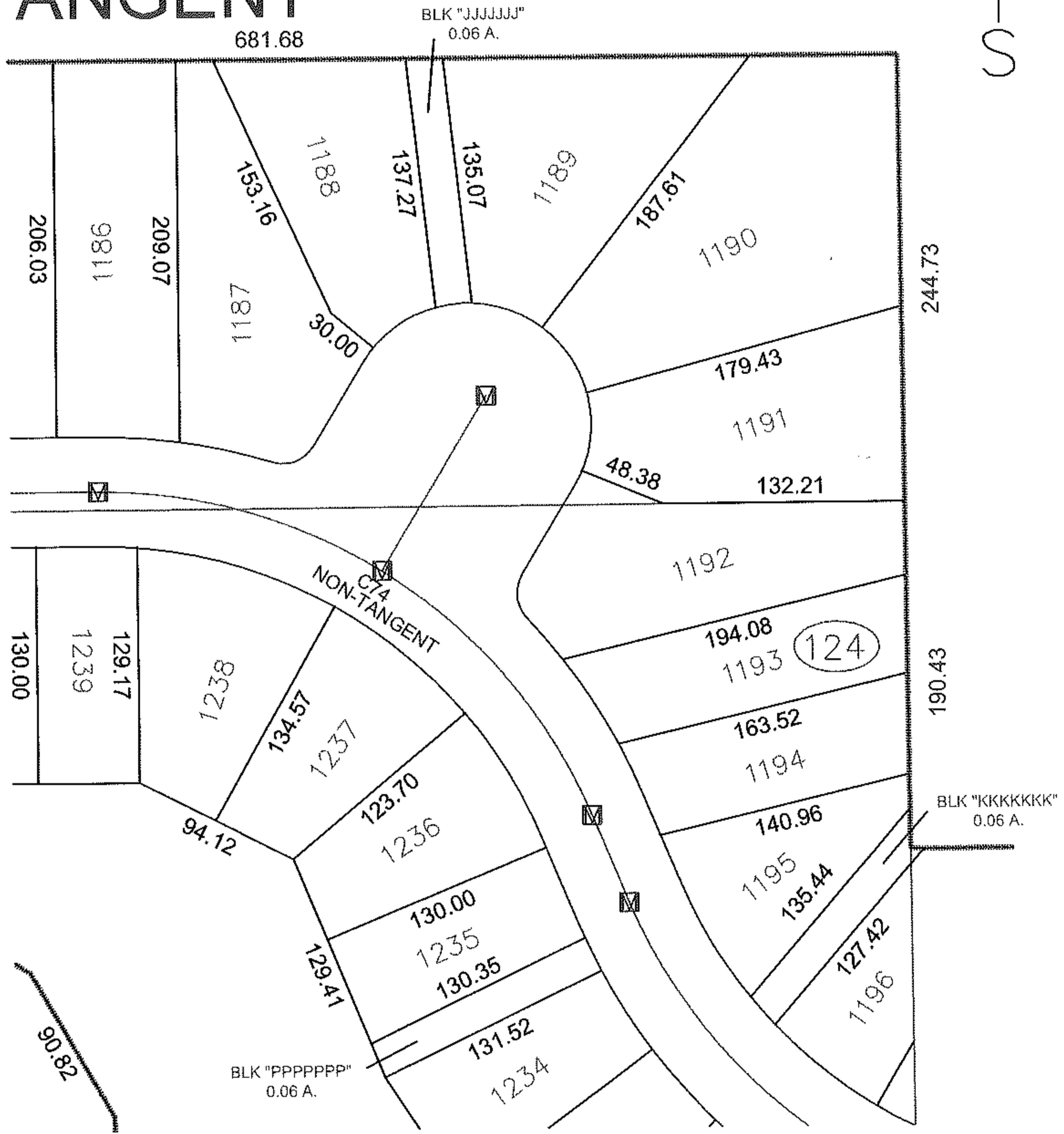
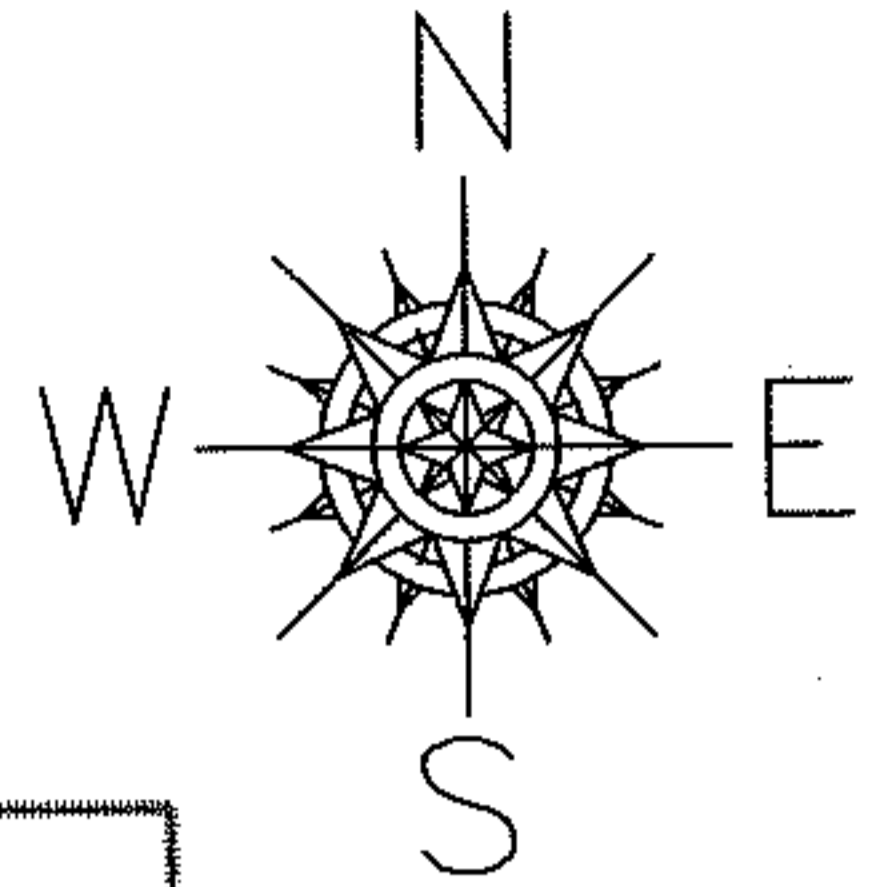

SPLITS/DEEDS PROCESSED
LORAIN COUNTY TAX MAP DEPARTMENT
226 MIDDLE AVE. ELYRIA, OHIO

SURVEYED BY: MICHAEL BRAMHALL
CLOSURE: 1:10,000
MAP PAGE(S): 07-B
APPROVED BY: DRH DATE: 1/11/2010
SCALE: 1"= 100 PRIOR INST.: PV 94/47-50