

PARENT PARCEL: 06-23-008-106-008, -010  
 CHILD PARCEL: 06-23-008-900-003  
 STARTING POINT: CL OF KEEP COURT & CL OF SCHADEN RD.

10-01942-C

STREET DEDICATION PER DEED

DV 1085/238

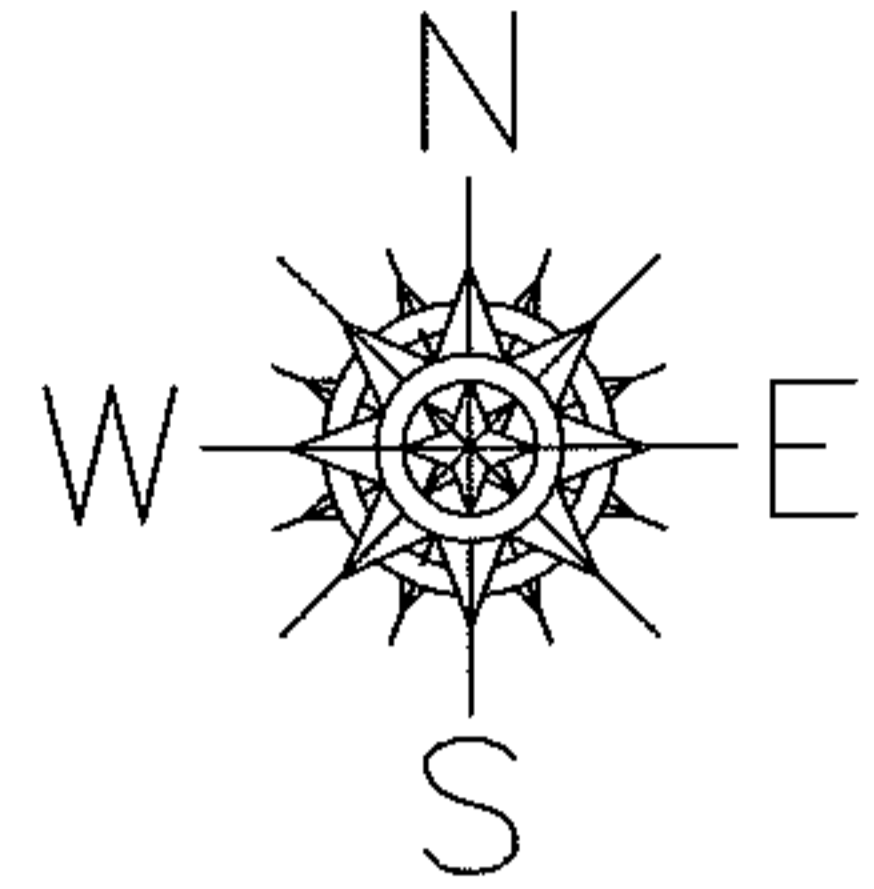

COMBINATION

~~06-23-008-106-008~~  
~~1.08 A.~~

~~06-23-008-106-010~~  
~~0.22 A.~~

06-23-008-900-003  
~~1.30 A.~~  
 1.97 A.

AC. CORR. PER DEED

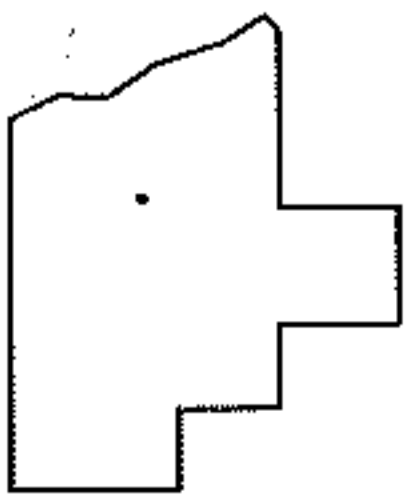
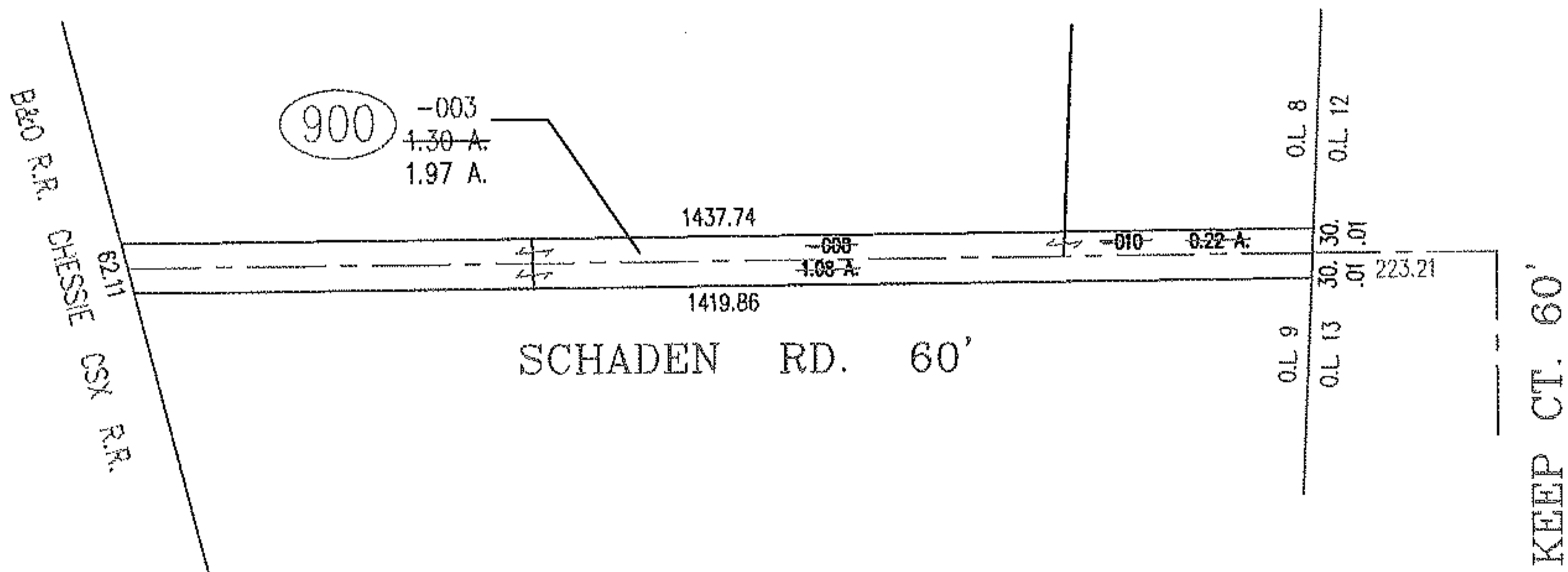

SPLITS/DEEDS PROCESSED  
 LORAIN COUNTY TAX MAP DEPARTMENT  
 226 MIDDLE AVE. ELYRIA, OHIO

SURVEYED BY: DEED  
 CLOSURE: 1 : 10,000  
 MAP PAGE(S): 6-25 & 6-26  
 APPROVED BY: TJS DATE: 01/6/10  
 SCALE: 1" = 300 PRIOR INST.: DV 1085/238