

RASTER

PARENT PARCEL: 11-00-091-900-005

CHILD PARCEL: --SAME--

STARTING POINT: INT CL CHESTNUT RIDGE AND S.R. 57

09-01938-C

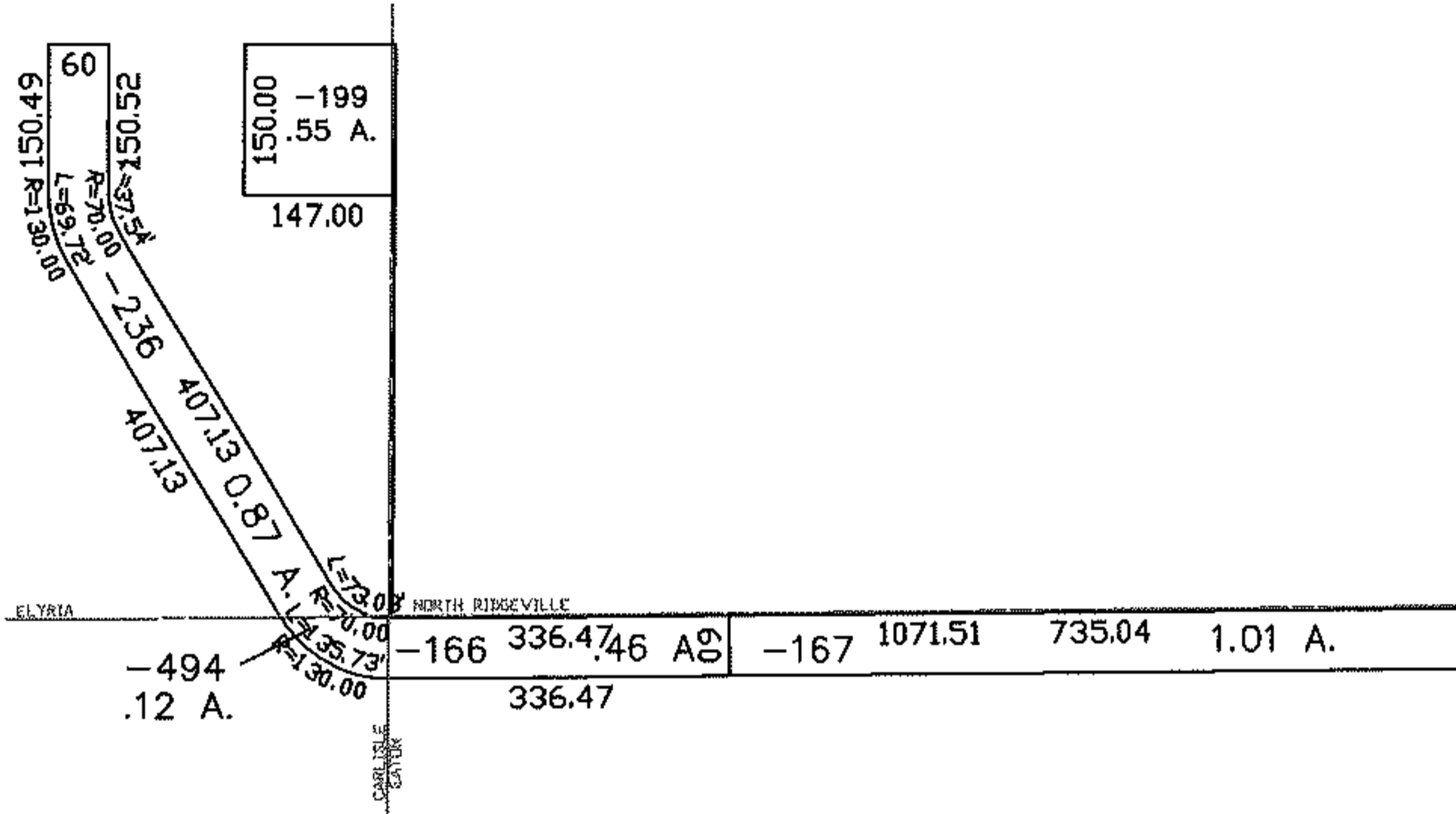
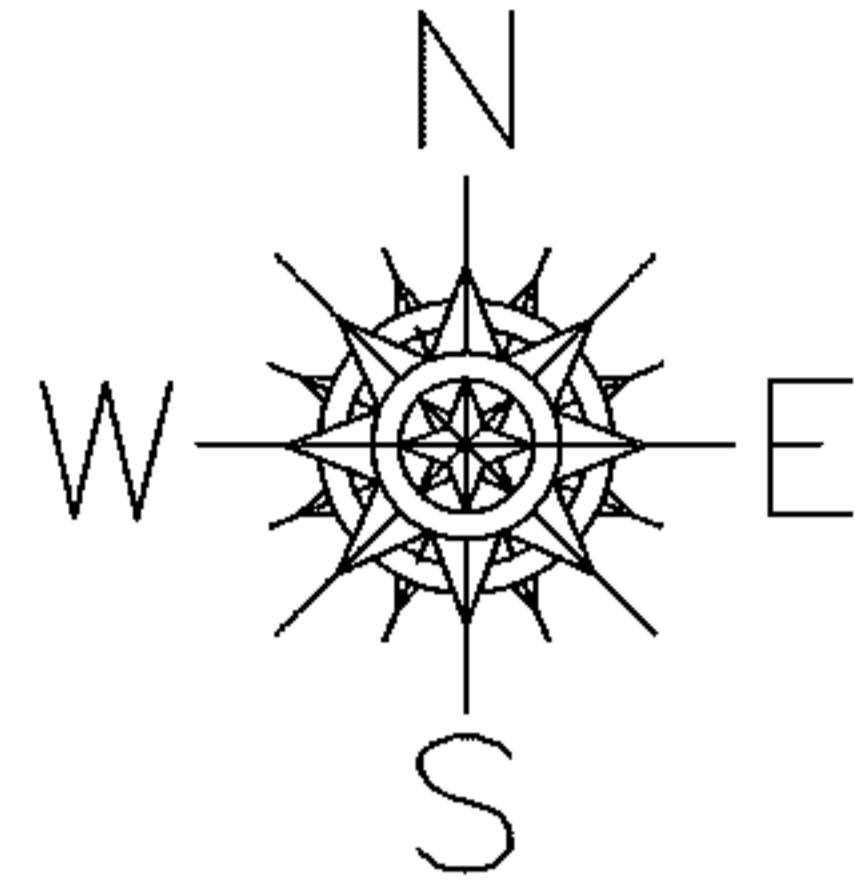

AC. CORR.  
PER ERROR IN  
SUBTRACTION

5.72 A.  
~~005 7.17 A.~~  
REMAINDER IN STREET

900

WESTIN WAY ST.  
VACATION

ORD #2006-10

ORD #2006-11

S.R. 57 CHESTNUT RIDGE

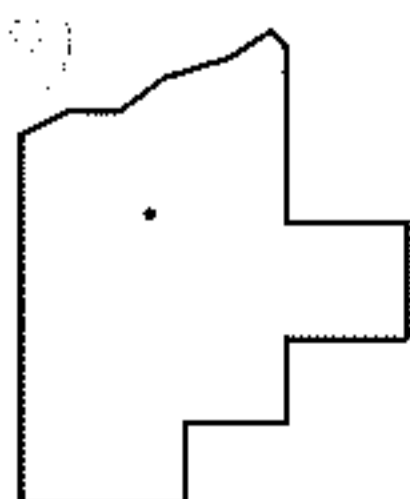

SPLITS/DEEDS PROCESSED

LORAIN COUNTY TAX MAP DEPARTMENT  
226 MIDDLE AVE. ELYRIA, OHIO

SURVEYED BY: MARK ALLEN YEAGER

CLOSURE: 1:10,000

MAP PAGE(S): 11-00-091-A.10-00-005-D.06-144

APPROVED BY: DRH DATE: 12/28/2009

SCALE: 1" = 300 PRIOR INSTRUMENT: