

PARENT PARCEL: 21-15-000-000-042,-044

CHILD PARCEL: 21-15-000-000-066 THRU -068

STARTING POINT: INTERSECTION OF C/L OF HAWLEY RD. AND C/L OF STEWART RD.

NO. 01936

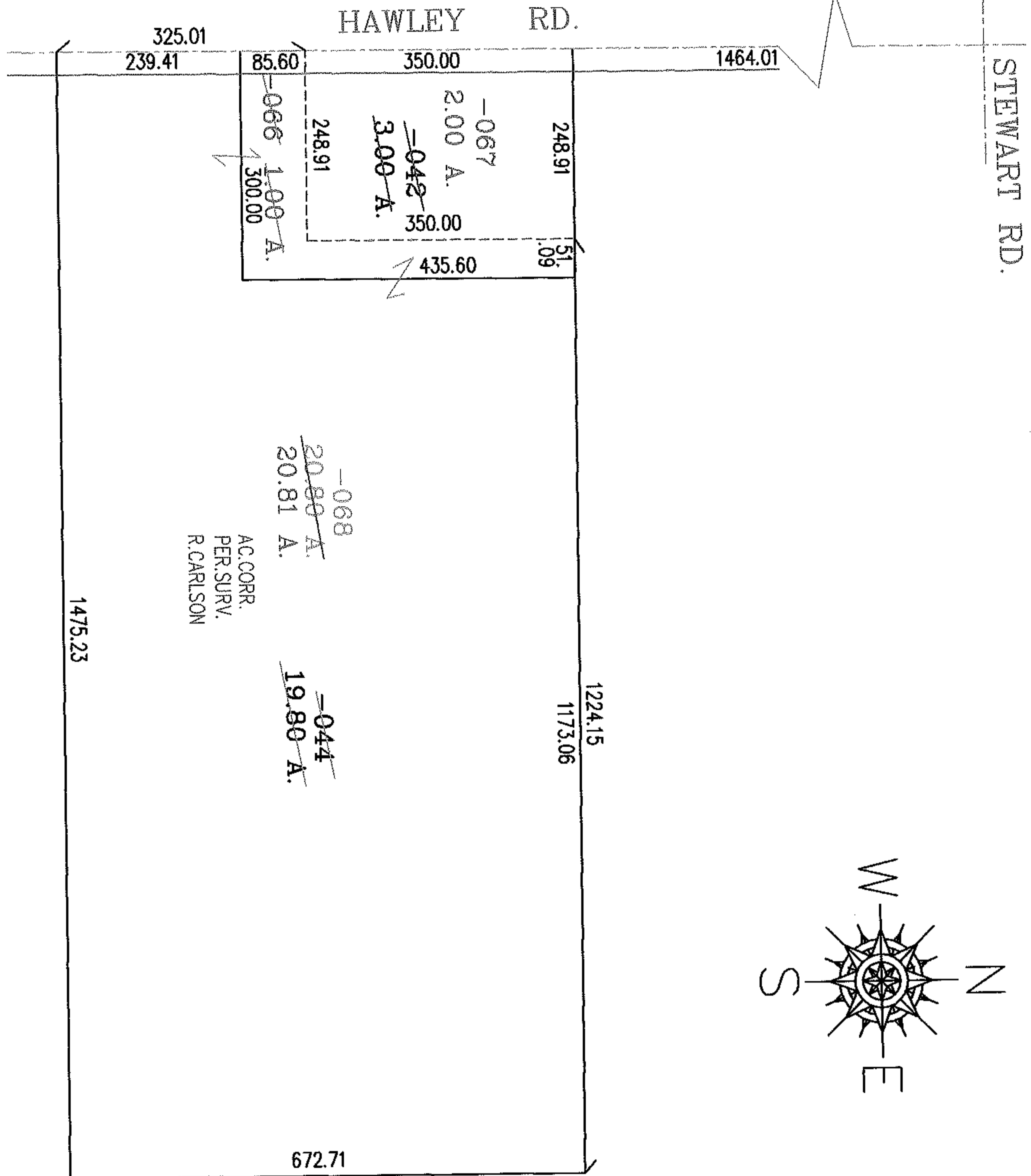

AC. CORR.  
PER. SURV.  
R. CARLSON

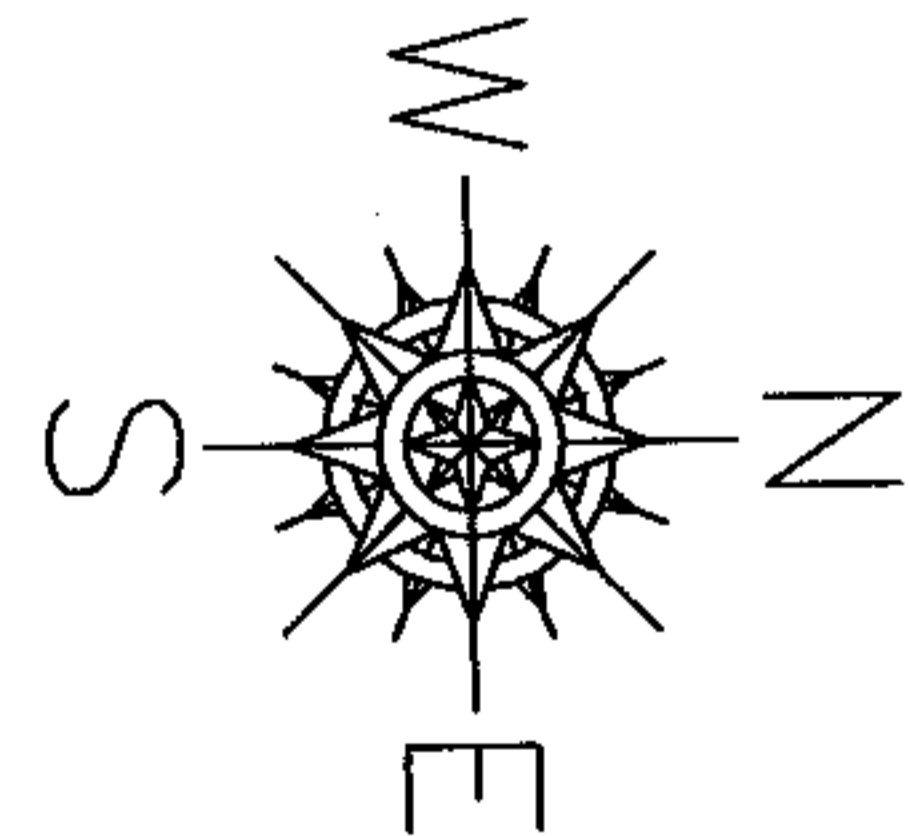

**SPLITS/DEEDS PROCESSED**

LORAIN COUNTY TAX MAP DEPARTMENT  
226 MIDDLE AVE. ELYRIA, OHIO

SURVEYED BY: RICHARD D. CARLSON

CLOSURE: .00:10.000

MAP PAGE(S): 21-G

APPROVED BY: RRM DATE: 6-9-05

SCALE: 1" = 200 PRIOR INSTRUMENT: 20030938886