

MASTER

PARENT PARCEL: 14-00-156-000-034  
CHILD PARCEL: 14-00-156-000-035, -036  
STARTING POINT: WEBSTER RD. & ASHLAND-OBERLIN RD.

NO. 01935

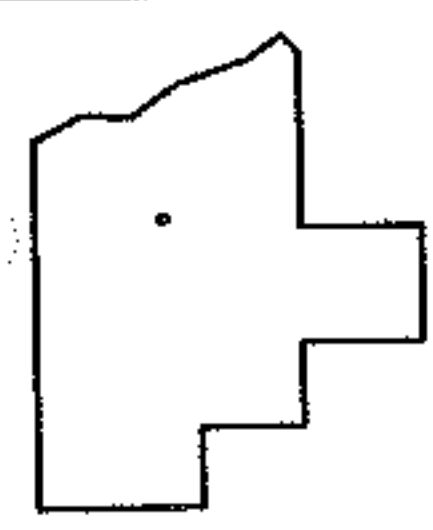
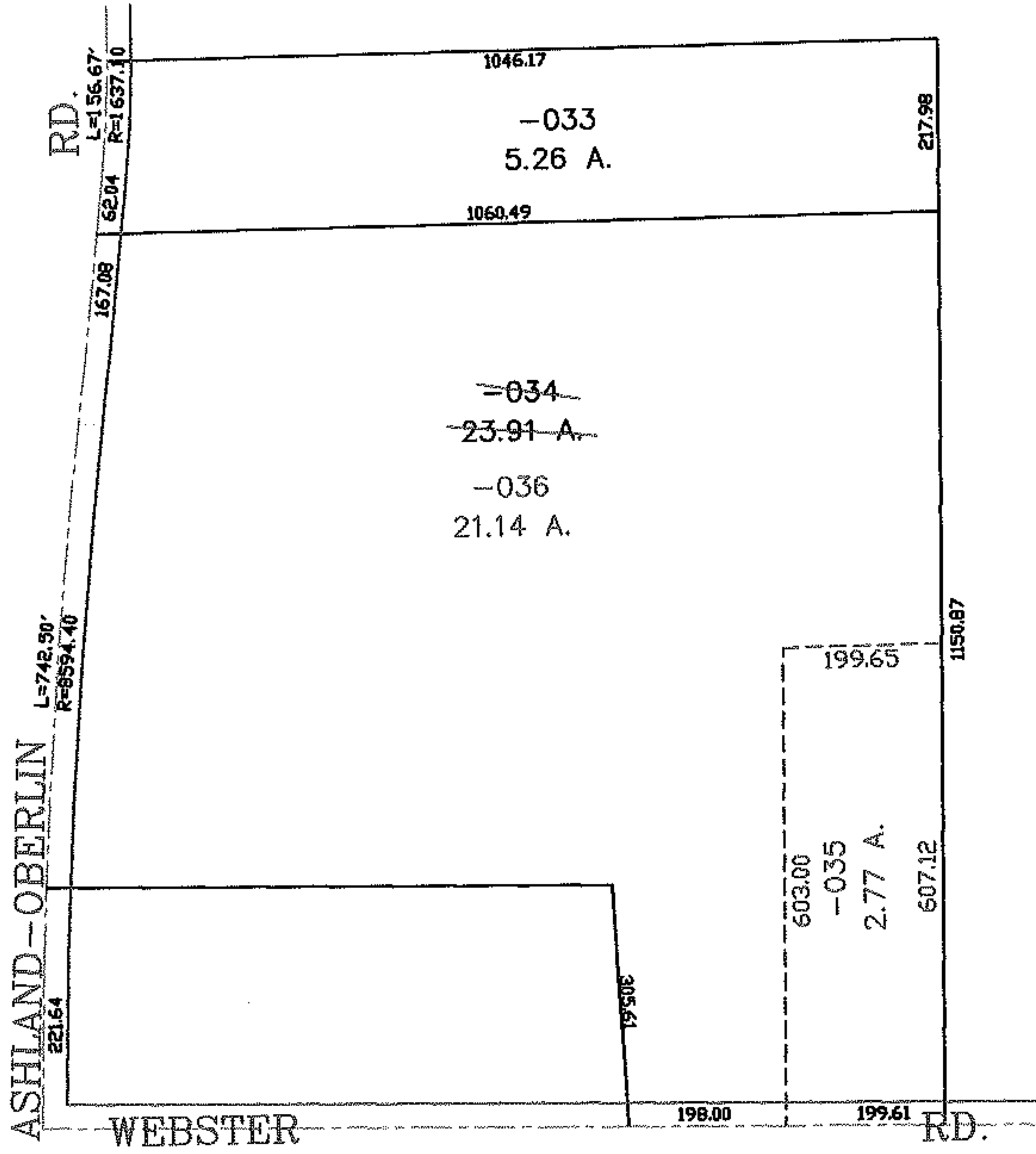
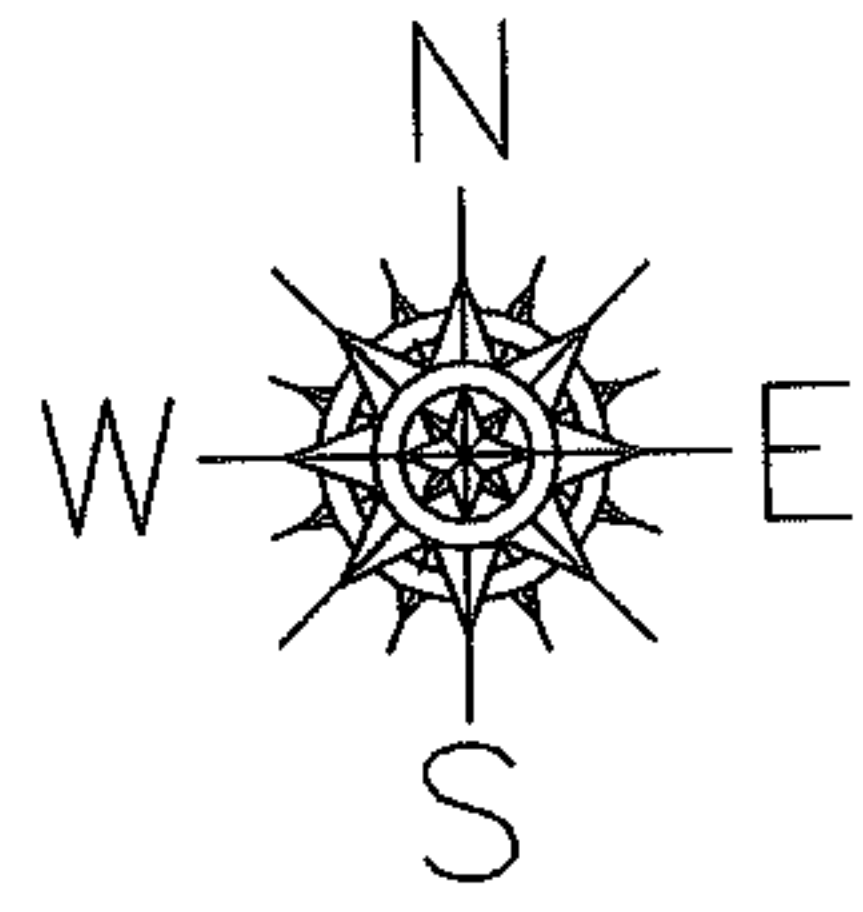

**SPLITS/DEEDS PROCESSED**  
LORAIN COUNTY TAX MAP DEPARTMENT  
226 MIDDLE AVE. ELYRIA, OHIO

SURVEYED BY: RICHARD D. CARLSON  
CLOSURE: 0.00 : 10.000  
MAP PAGE(S): 14-00-156-A  
APPROVED BY: JAH DATE: 6-14-05  
SCALE: 1" = 300 PRIOR INSTRUMENT: 20000720459