

RASTER

PARENT PARCEL: 04-00-005-000-022, -023

CHILD PARCEL: 04-00-005-000-109, -110

STARTING POINT: CENTERLINE OF WALKER RD. & MILLER RD.

NO. 01934

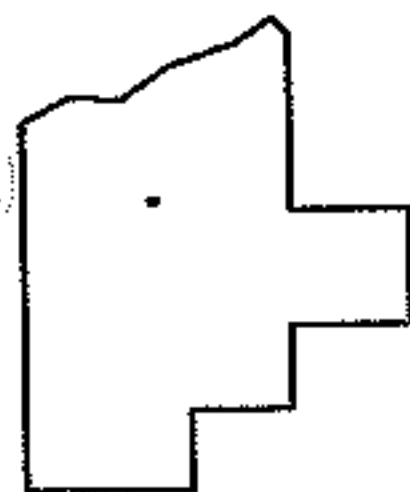
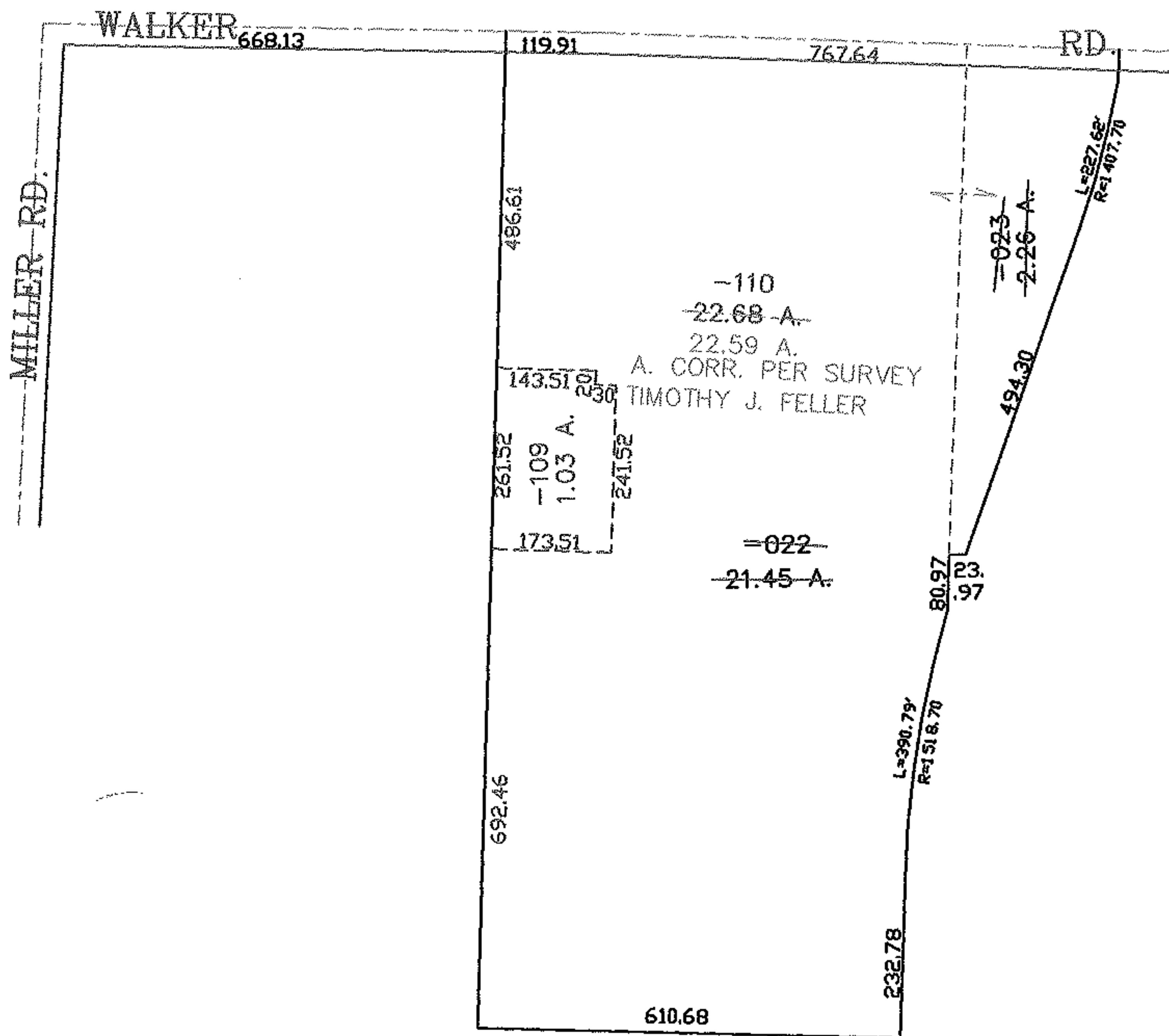
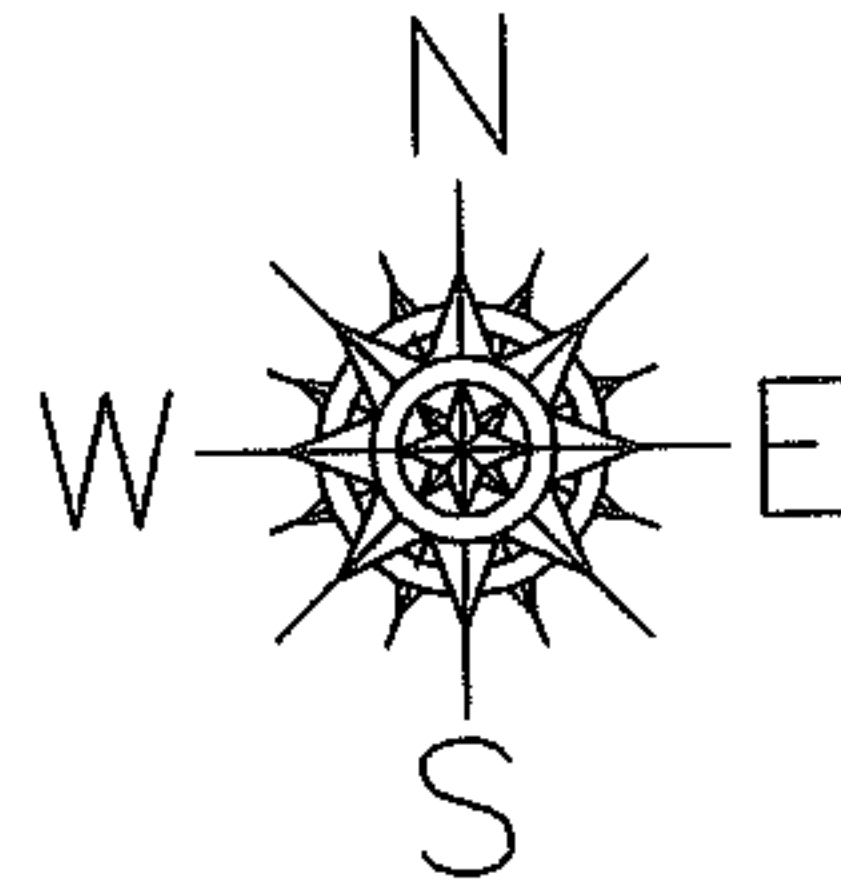

SPLITS/DEEDS PROCESSED
 LORAIN COUNTY TAX MAP DEPARTMENT
 226 MIDDLE AVE. ELYRIA, OHIO

SURVEYED BY: TIMOTHY J FELLER
 CLOSURE: 0.00 : 10.000
 MAP PAGE(S): 04-00-005-B
 APPROVED BY: JAH DATE: 6-13-05
 SCALE: 1" = 300 PRIOR INSTRUMENT: DV 831/353