

RASTER

PARENT PARCEL: 16-00-005-000-002, 16-00-004-000-007

CHILD PARCEL: SAME

STARTING POINT: CENTERLINE OF WOOSTER AVON LAKE RD & O.L. 5

09-01932-C

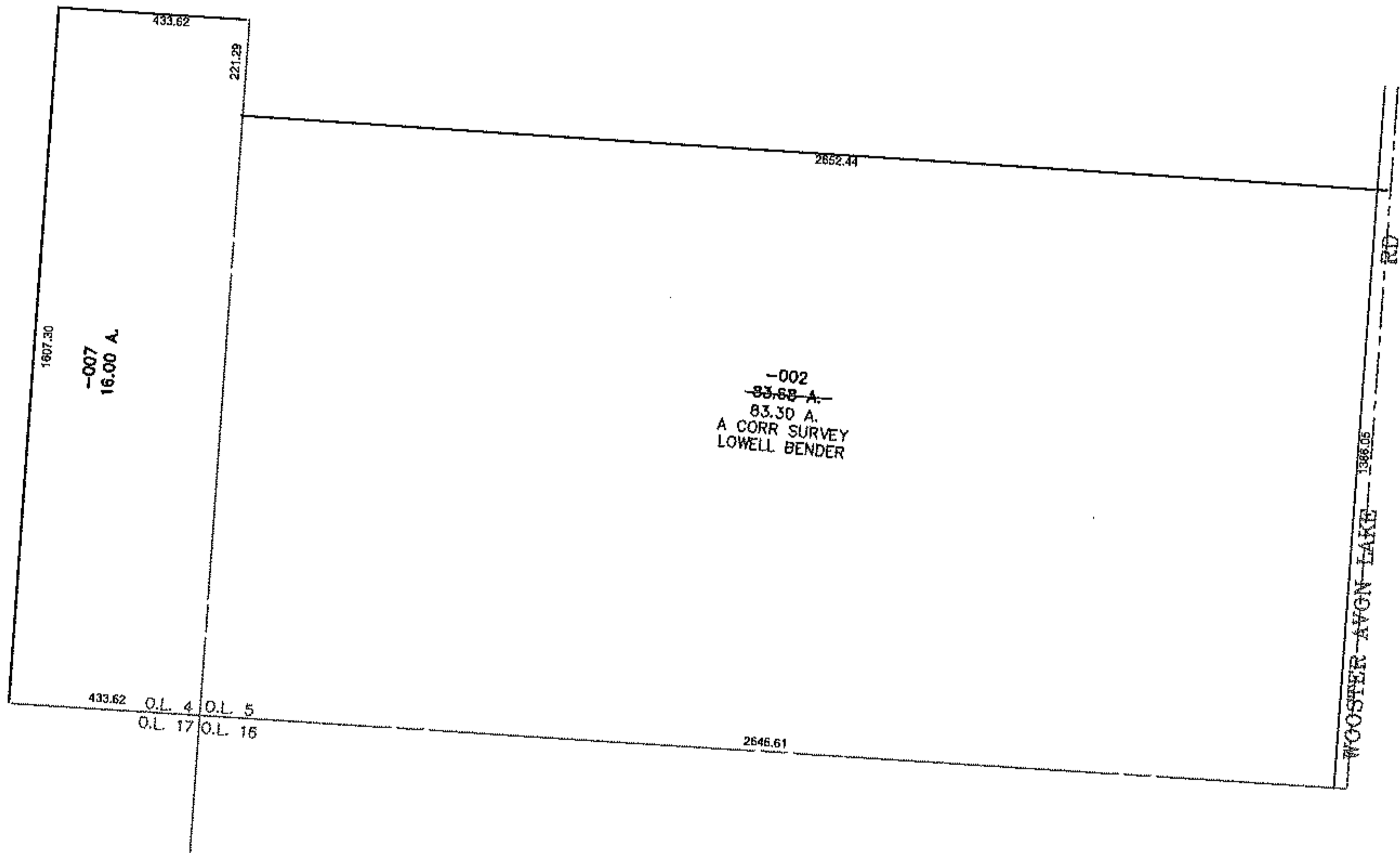
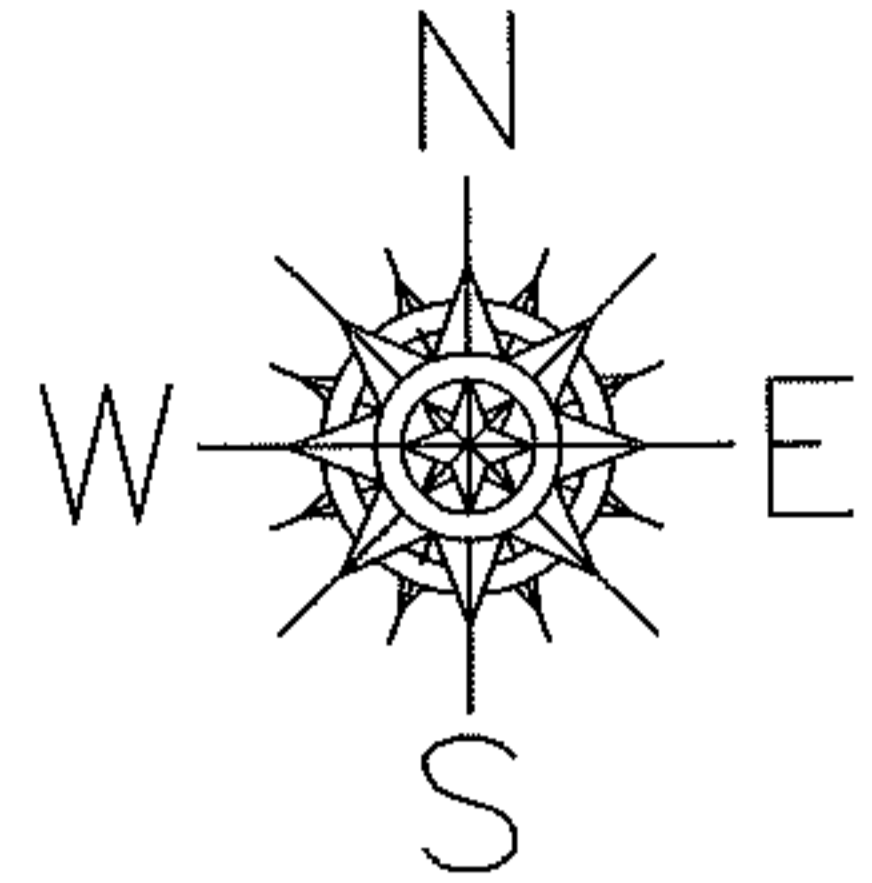

-002  
~~83.68 A.~~  
83.30 A.  
A CORR SURVEY  
LOWELL BENDER

433.62 O.L. 4 O.L. 5  
O.L. 17 O.L. 16

WOOSTER AVON LAKE RD

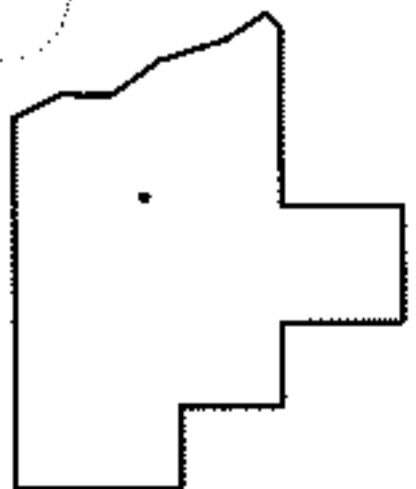

SPLITS/DEEDS PROCESSED

LORAIN COUNTY TAX MAP DEPARTMENT  
226 MIDDLE AVE. ELYRIA, OHIO

SURVEYED BY: LOWELL BENDER

CLOSURE: 0.00 : 10,000

MAP PAGE(S): 16-B

APPROVED BY: JAH DATE: 12-9-09

SCALE: 1" = 500 PRIOR INST.: 20030892943