

PARENT PARCEL: 12-00-098-000-063

CHILD PARCEL: 12-00-098-000-071,-072

STARTING POINT: INTERSECTION OF C/L OF ROOT RD. AND C/L OF OSBORNE RD.

NO. 01931

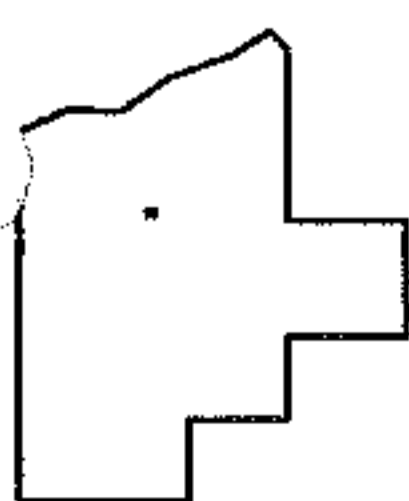
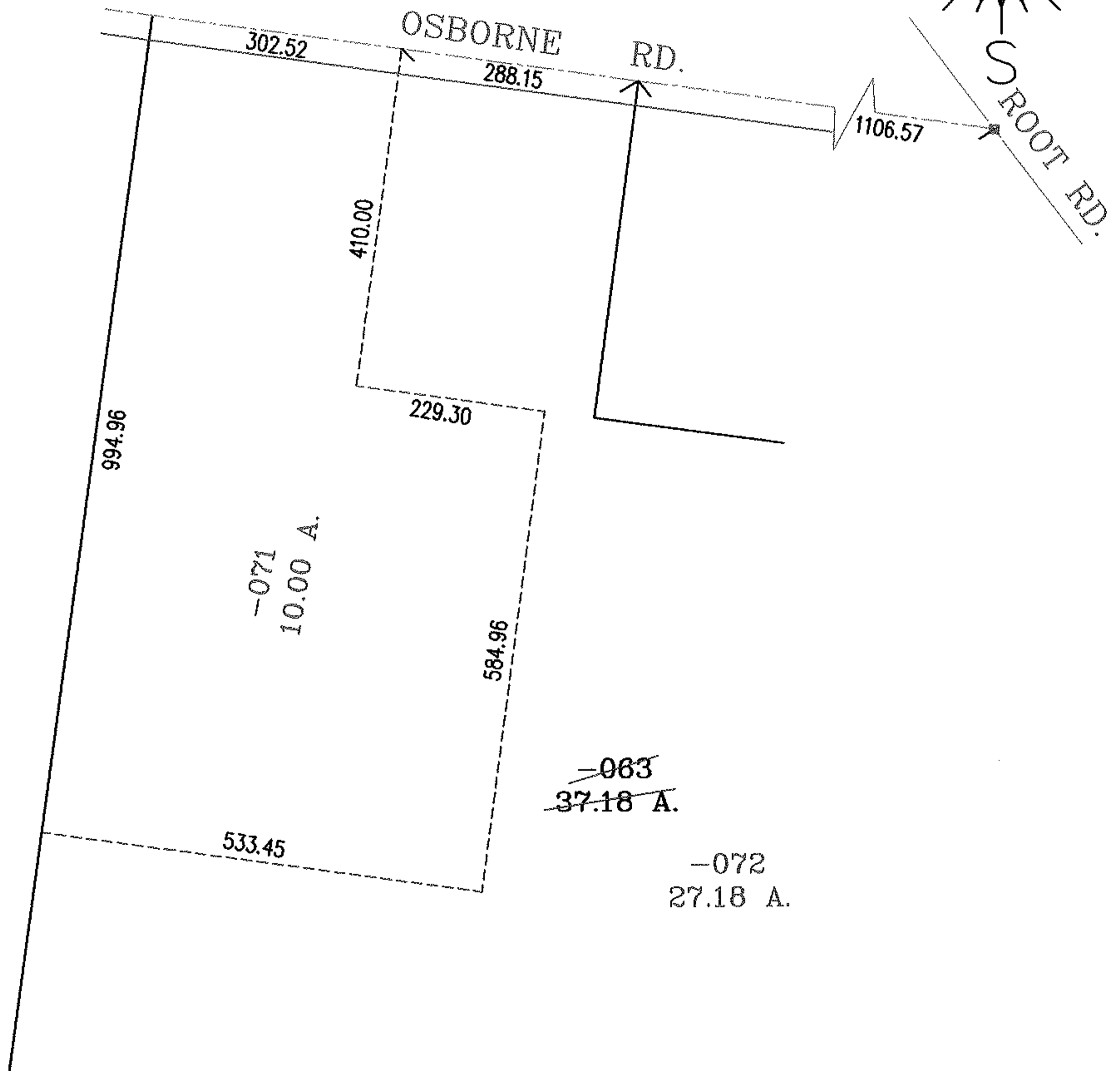
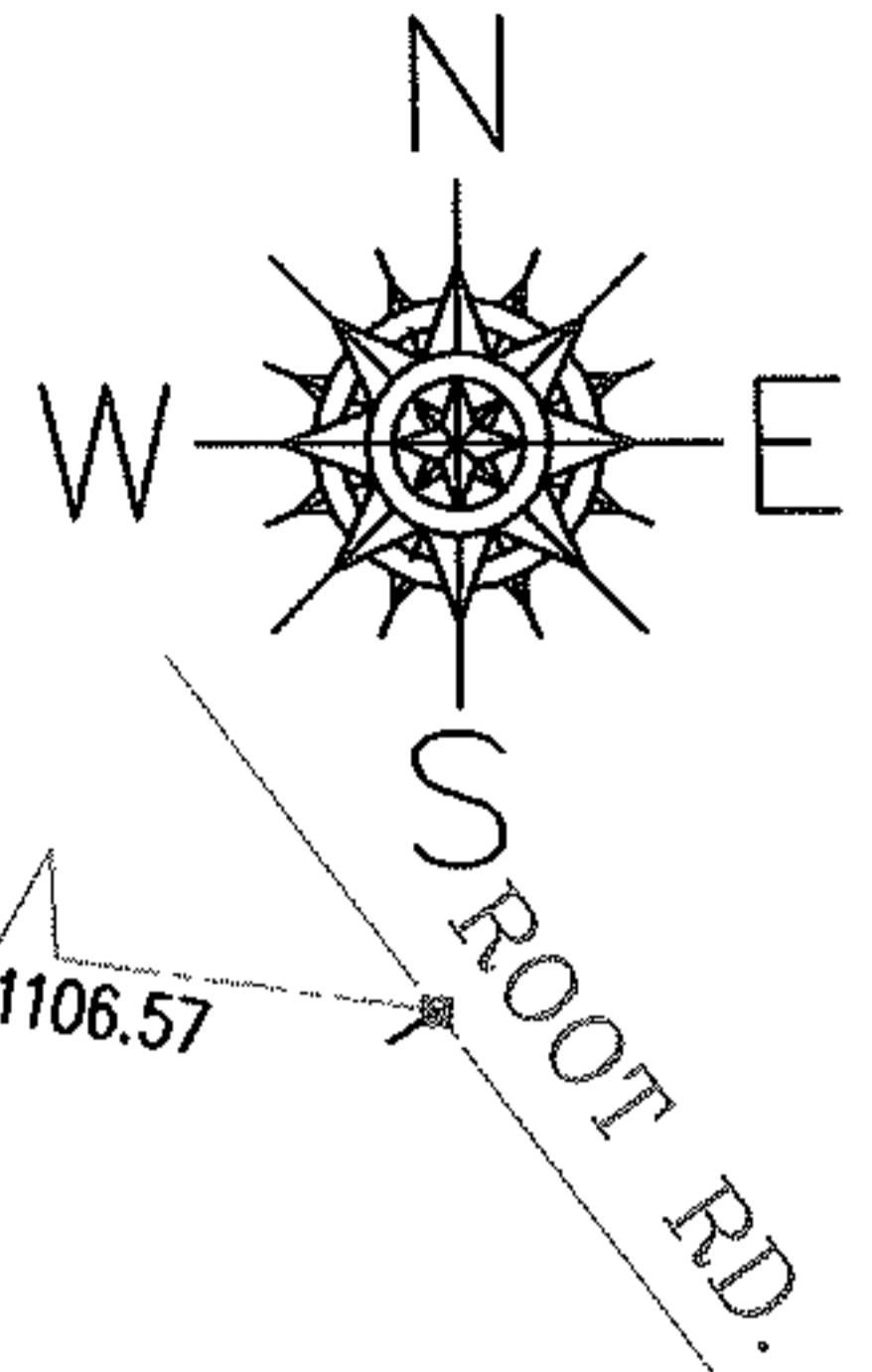

SPLITS/DEEDS PROCESSED

LORAIN COUNTY TAX MAP DEPARTMENT
226 MIDDLE AVE. ELYRIA, OHIO

SURVEYED BY: DANIEL LAUX
 CLOSURE: .01:10.000
 MAP PAGE(S): 12-00-098-B
 APPROVED BY: RRM DATE: 6-9-05
 SCALE: 1" = 200 PRIOR INSTRUMENT: 19990638751