

RASTER

PARENT PARCEL: SEE BELOW

CHILD PARCEL: SAME

09-01931-C

STARTING POINT: CENTERLINE OF CROOK ST & GRAFTON EAST RD

- 16-00-018-103-018
- 16-00-019-106-011
- 16-00-020-000-053
- 16-00-023-000-002

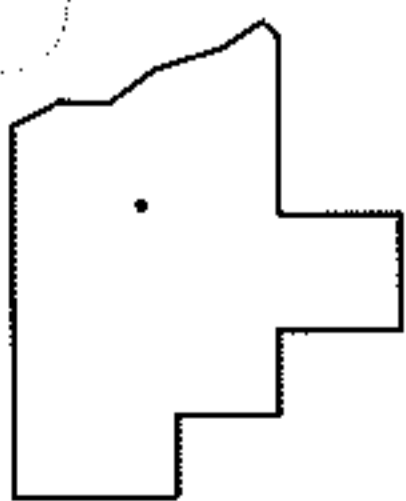
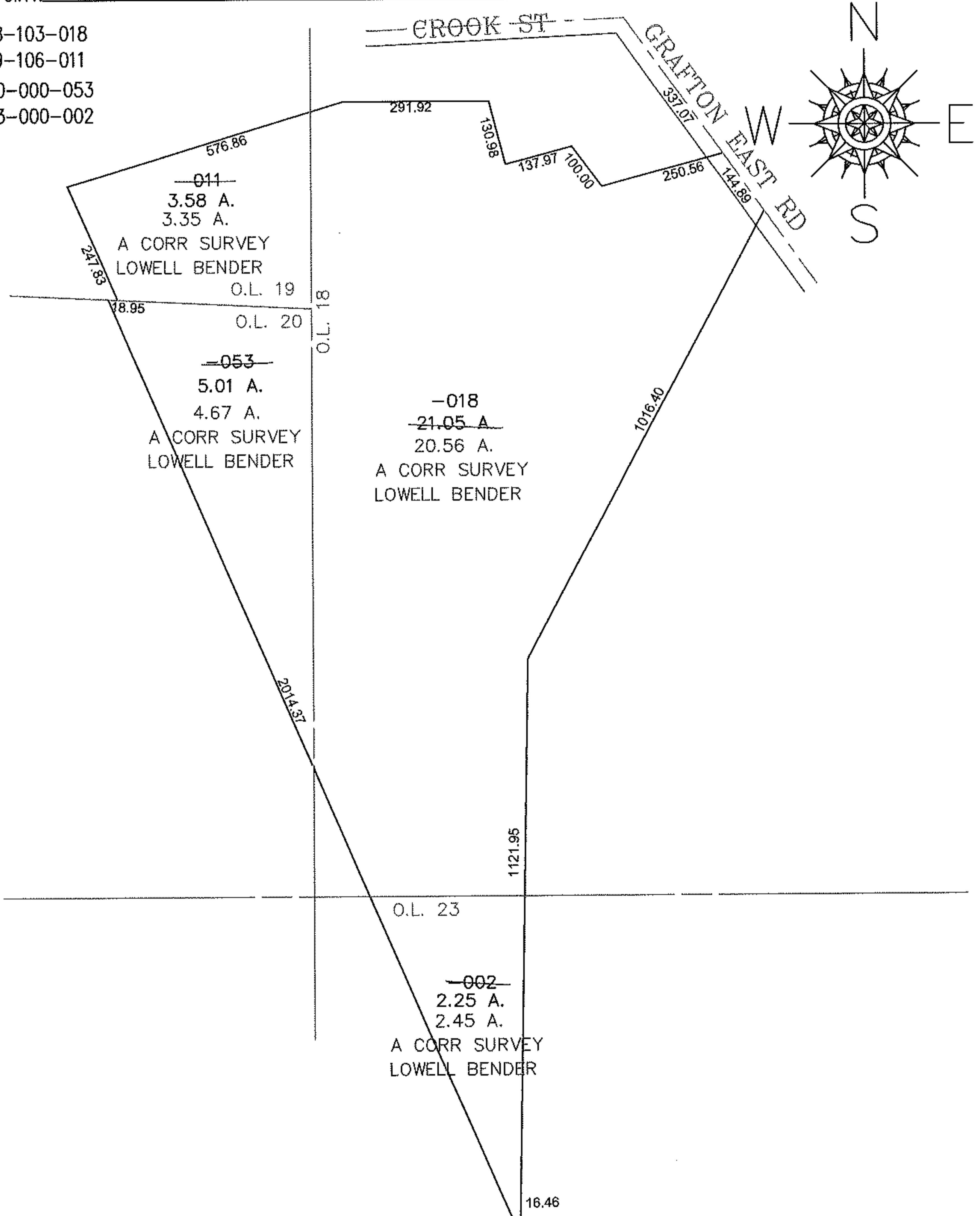

SPLITS/DEEDS PROCESSED
 LORAIN COUNTY TAX MAP DEPARTMENT
 226 MIDDLE AVE. ELYRIA, OHIO

SURVEYED BY: LOWELL BENDER
 CLOSURE: 0.00 : 10,000
 MAP PAGE(S): 16-A, 16-00-019-D
 APPROVED BY: JAH DATE: 12-9-09
 SCALE: 1" = 300 PRIOR INSTRUMENT: 20030892943