

RASTER

PARENT PARCEL: * SEE BELOW

CHILD PARCEL: SAME

STARTING POINT: C/L OF NICKLE PLATE DIAGONAL RD & WAKEMAN-LAGRANGE-RICHFIELD RD

09-01930-C

- 15-00-038-000-005
- 15-00-043-000-001
- 15-00-042-000-002
- 15-00-041-000-004

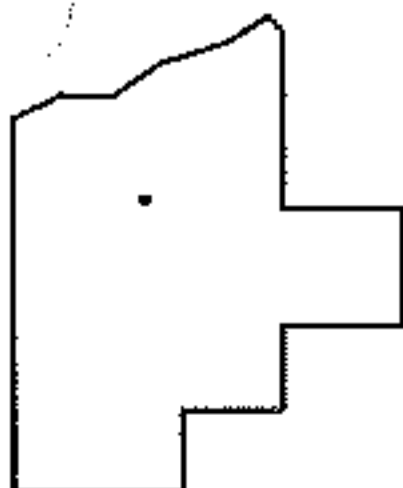
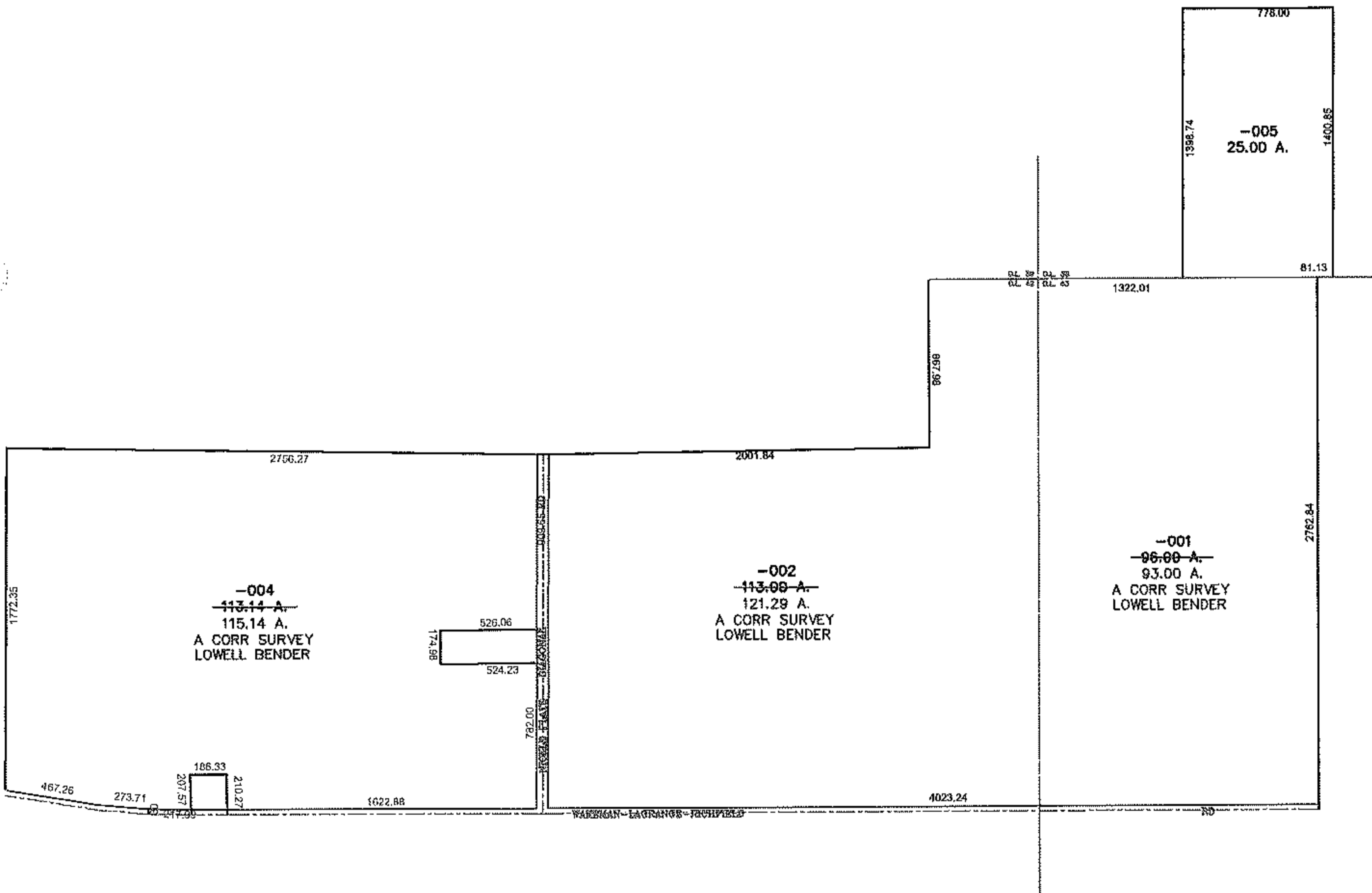
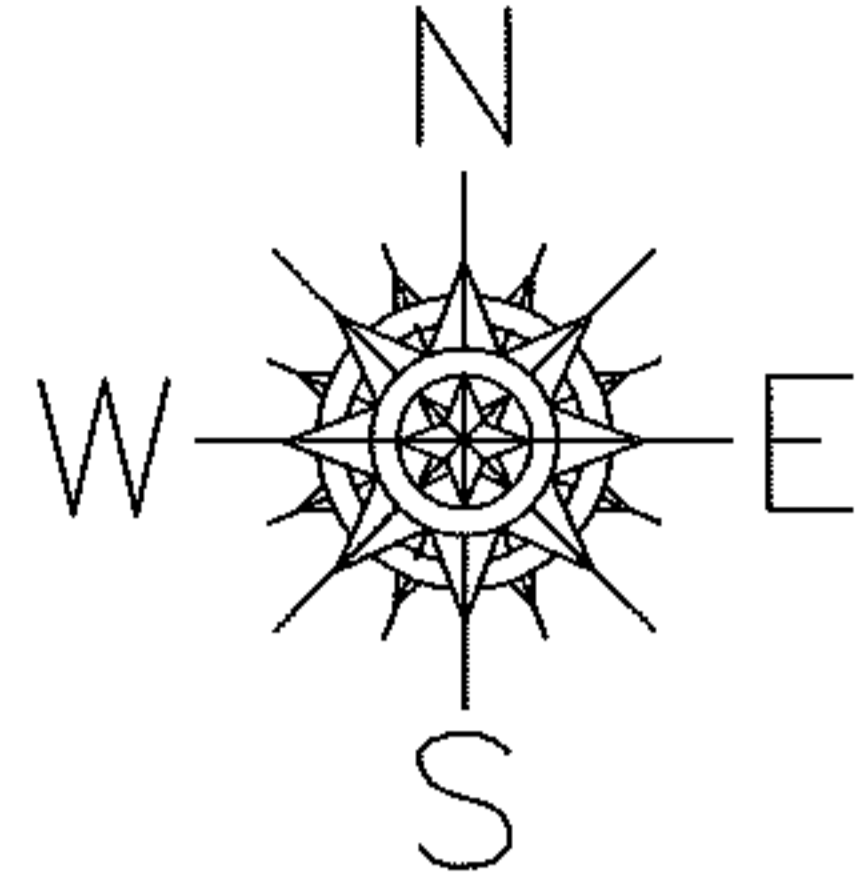

SPLITS/DEEDS PROCESSED

LORAIN COUNTY TAX MAP DEPARTMENT
226 MIDDLE AVE. ELYRIA, OHIO

SURVEYED BY: LOWELL BENDER
 CLOSURE: 0.00 : 10,000
 MAP PAGE(S): 15-A, 15-00-041-A
 APPROVED BY: JAH DATE: 12-9-09
 SCALE: 1" = 1000 PRIOR INSTRUMENT: 20030892943