

RASTER

PARENT PARCEL: 01-00-013-000-063, 01-00-013-000-068

CHILD PARCEL: 01-00-013-000-067 THRU -069

STARTING POINT: CENTERLINE OF BROWHELM STATION RD. & SUNNYSIDE RD.

NO. 01929

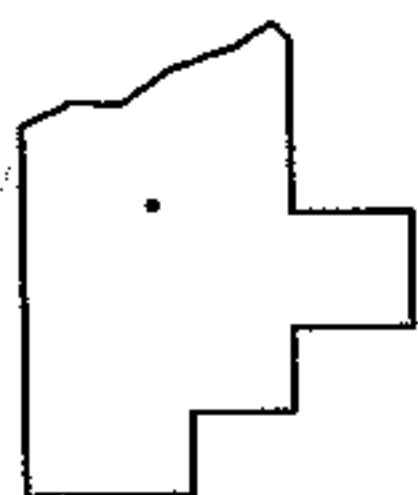
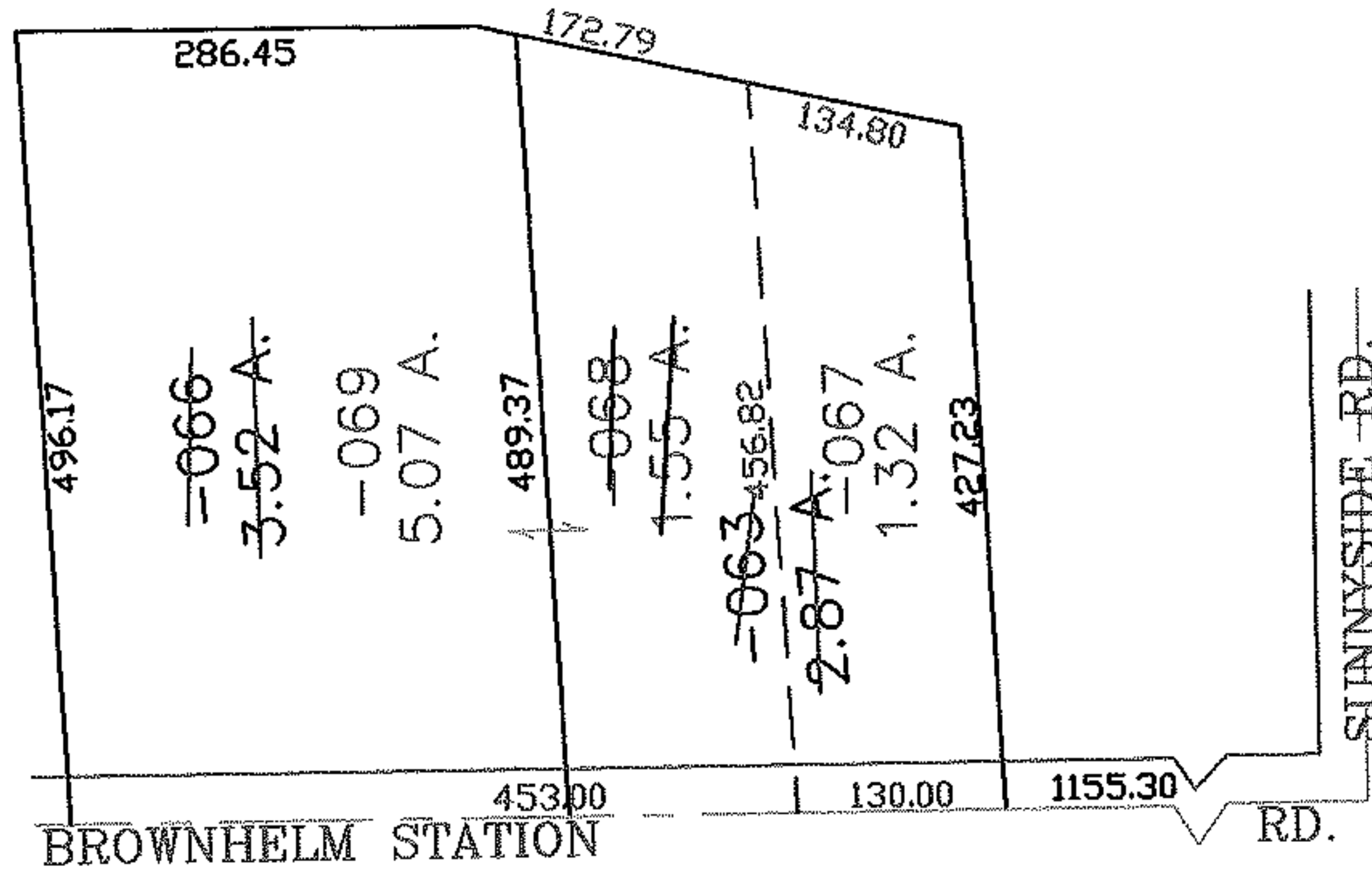
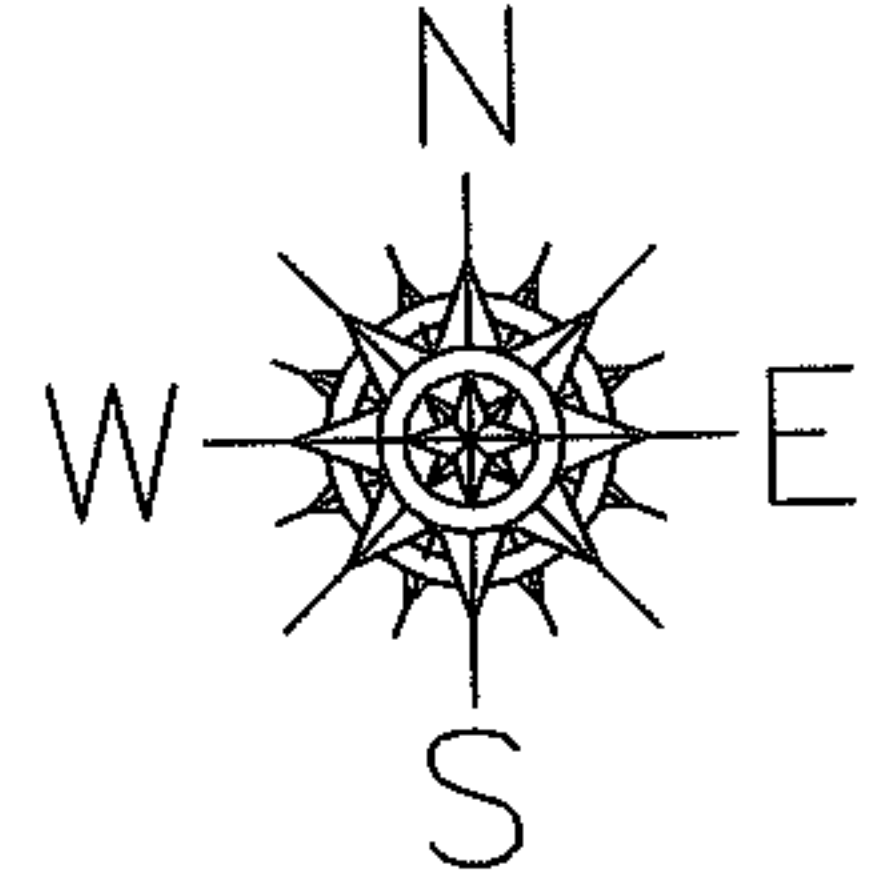

SPLITS/DEEDS PROCESSED
LORAIN COUNTY TAX MAP DEPARTMENT
 226 MIDDLE AVE. ELYRIA, OHIO

SURVEYED BY: DALE HAYWOOD
 CLOSURE: 0.00 : 10.000
 MAP PAGE(S): 01-00-013-B
 APPROVED BY: JAH DATE: 6-7-05
 SCALE: 1" = 200 PRIOR INSTRUMENT: OR 1015/103