

RASTER

PARENT PARCEL: 15-00-079-000-011

CHILD PARCEL: SAME

STARTING POINT: CENTERLINE OF NICKLE PLATE DIAGONAL RD & WHITNEY RD

09-01929-C

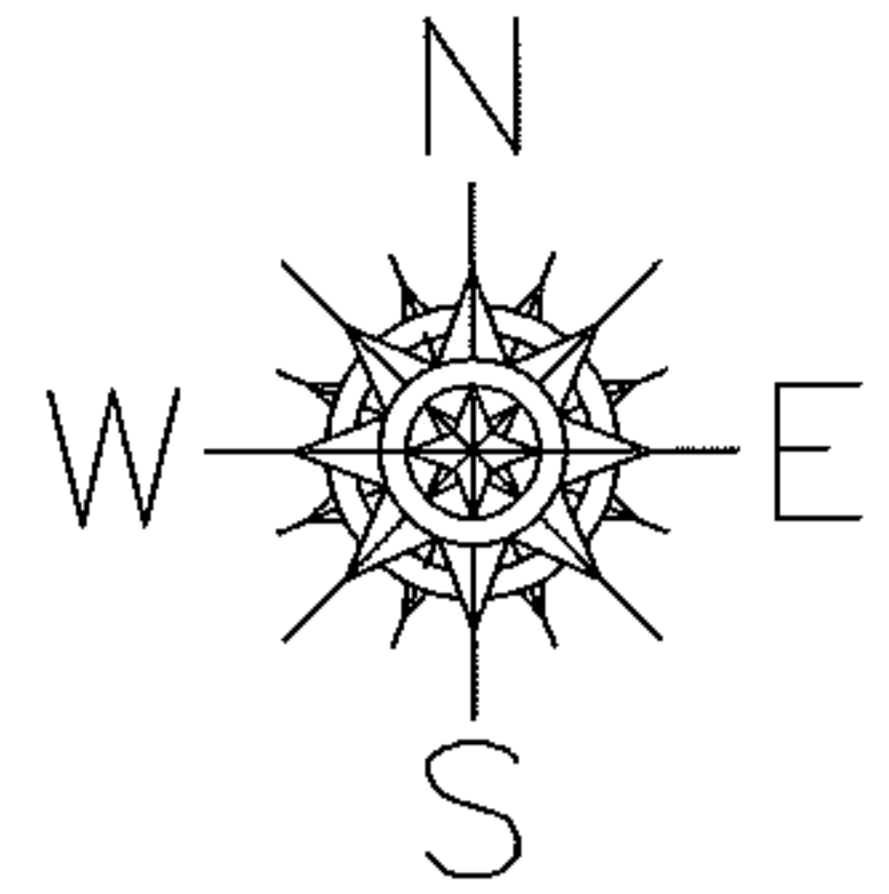
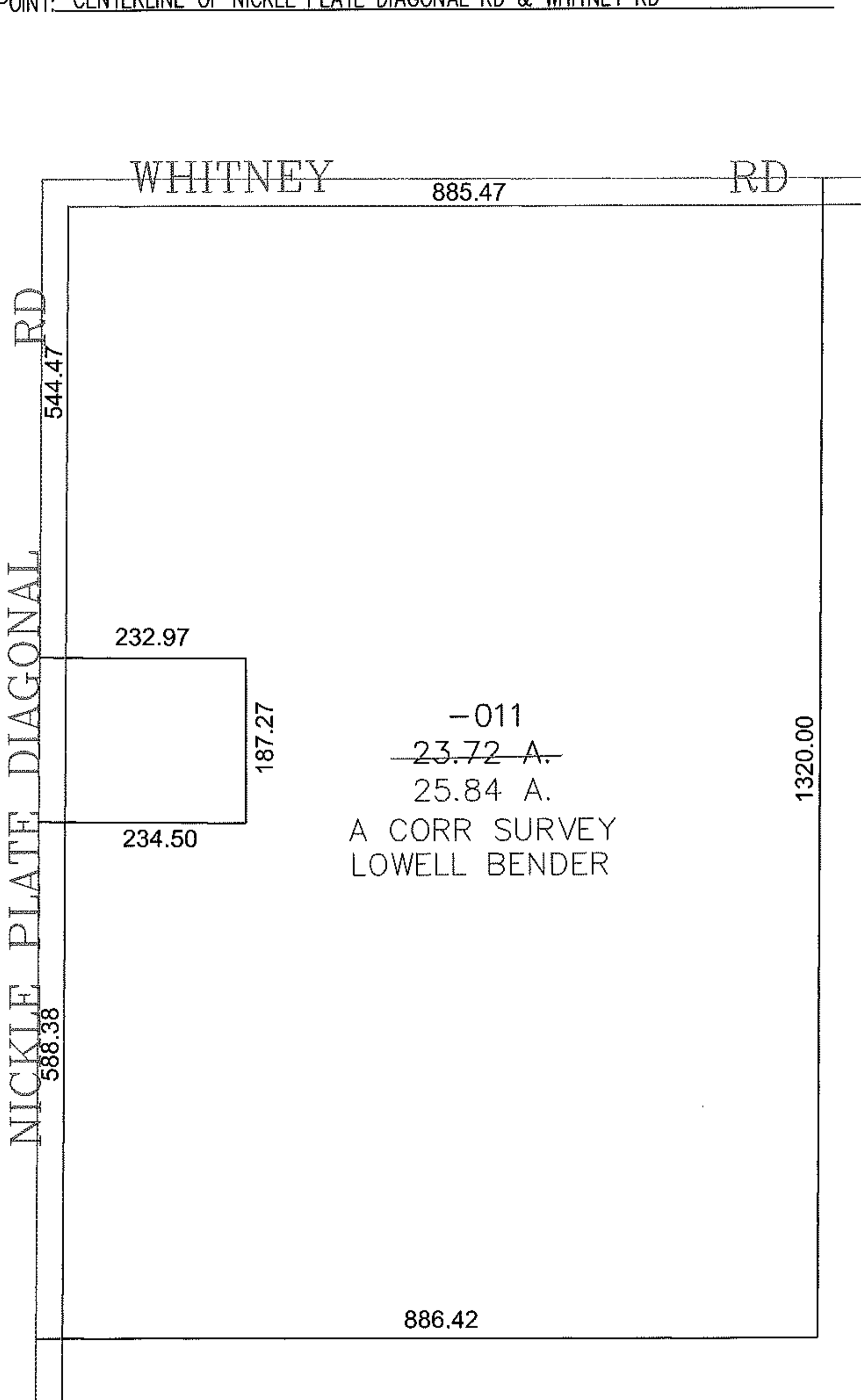

-011  
~~23.72 A.~~  
 25.84 A.  
 A CORR SURVEY  
 LOWELL BENDER

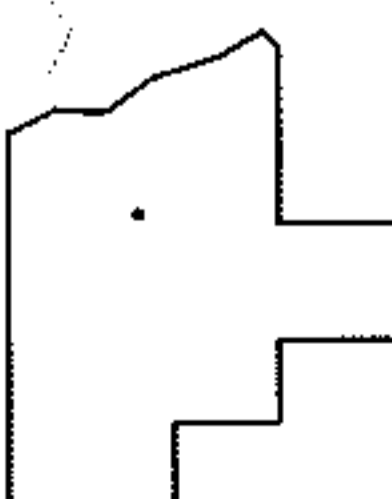

**SPLITS/DEEDS PROCESSED**  
 LORAIN COUNTY TAX MAP DEPARTMENT  
 226 MIDDLE AVE. ELYRIA, OHIO

SURVEYED BY: LOWELL BENDER  
 CLOSURE: 0.00 : 10.000  
 MAP PAGE(S): 15-00-079-A  
 APPROVED BY: JAH DATE: 12-9-09  
 SCALE: 1" = 200 PRIOR INSTRUMENT: 20030892943