

RASTER

PARENT PARCEL: 18-00-027-110-029, -030, -063, -065, -060, -061, -053

CHILD PARCEL: 18-00-027-110-066 THRU -072

STARTING POINT: SOUTHEAST CORNER OF S/L 107 IN HAMLIN & TURLEY'S ADD.(VOL.1 PG.25)

NO. 01927

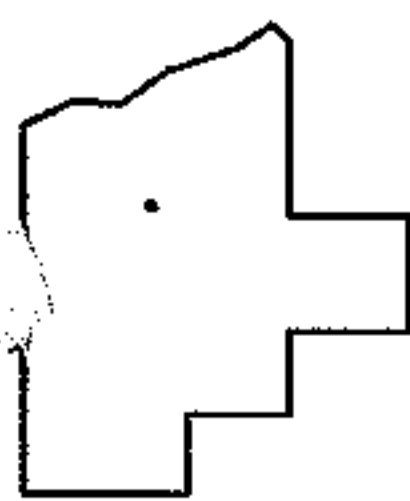
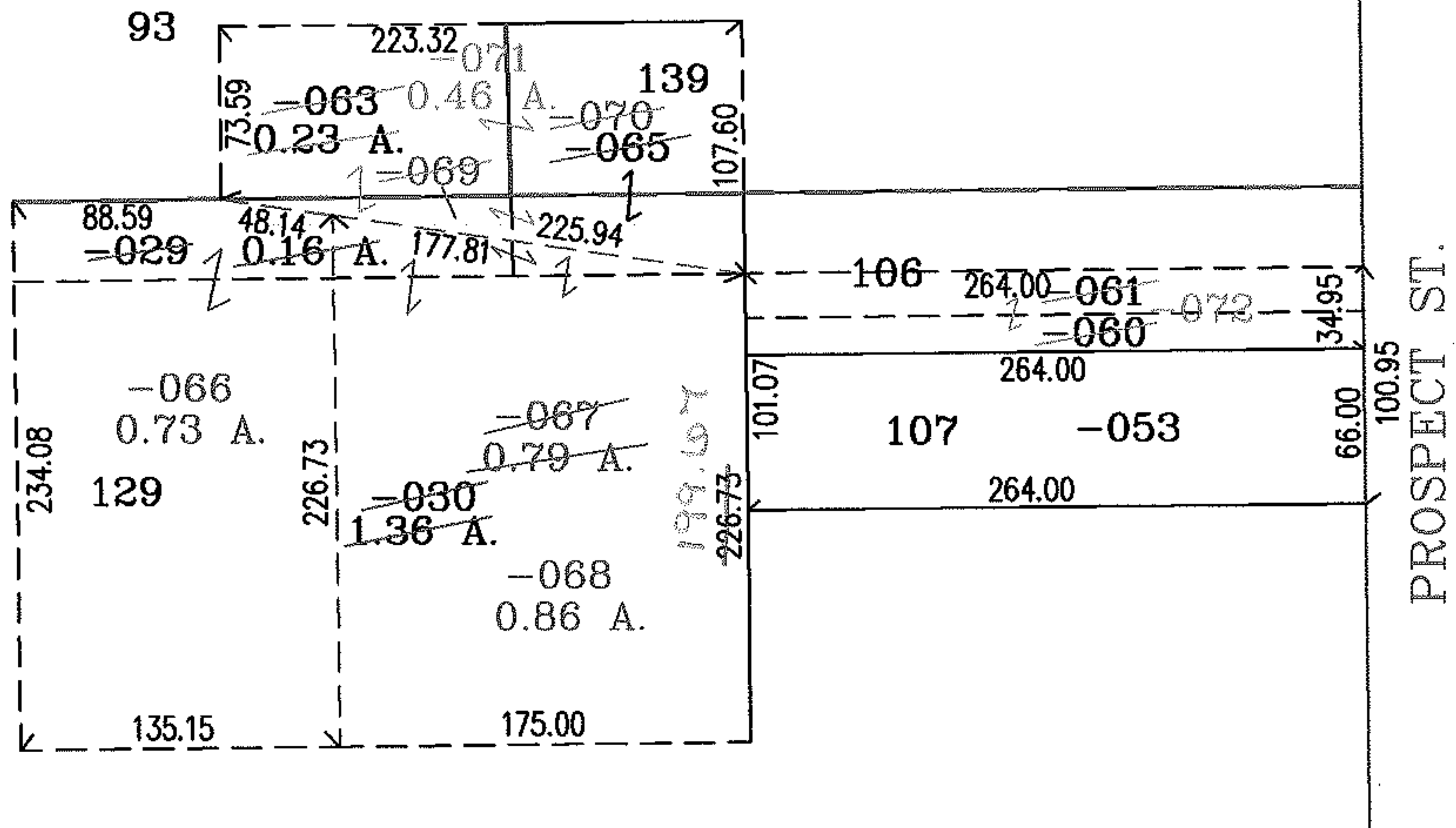
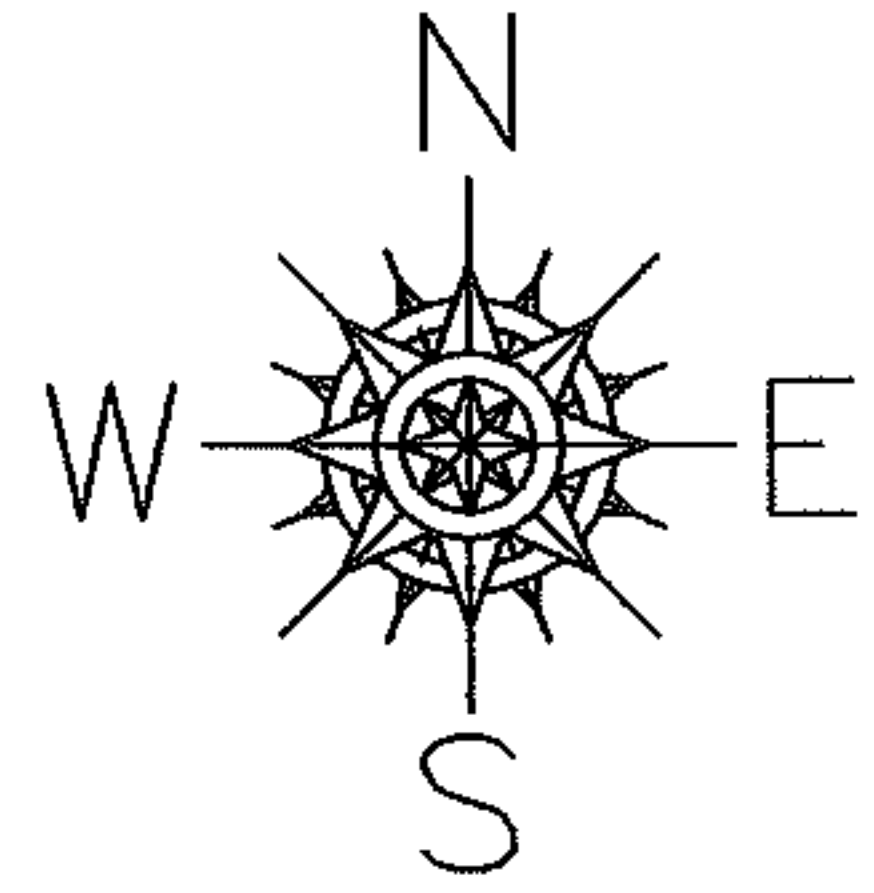

SPLITS/DEEDS PROCESSED

LORAIN COUNTY TAX MAP DEPARTMENT  
226 MIDDLE AVE. ELYRIA, OHIO

SURVEYED BY: THOMAS M. SNEZEK  
 CLOSURE: .00:10.000  
 MAP PAGE(S): 18-00-027-B  
 APPROVED BY: RRM DATE: 7-22-05  
 SCALE: 1"= 100 PRIOR INSTRUMENT: OR 573/389