

RASTER

PARENT PARCEL: 14-00-156-000-030

CHILD PARCEL: 14-00-156-000-033, -034

STARTING POINT: WEBSTER RD. & ASHLAND-OBERLIN RD.

NO. 01919

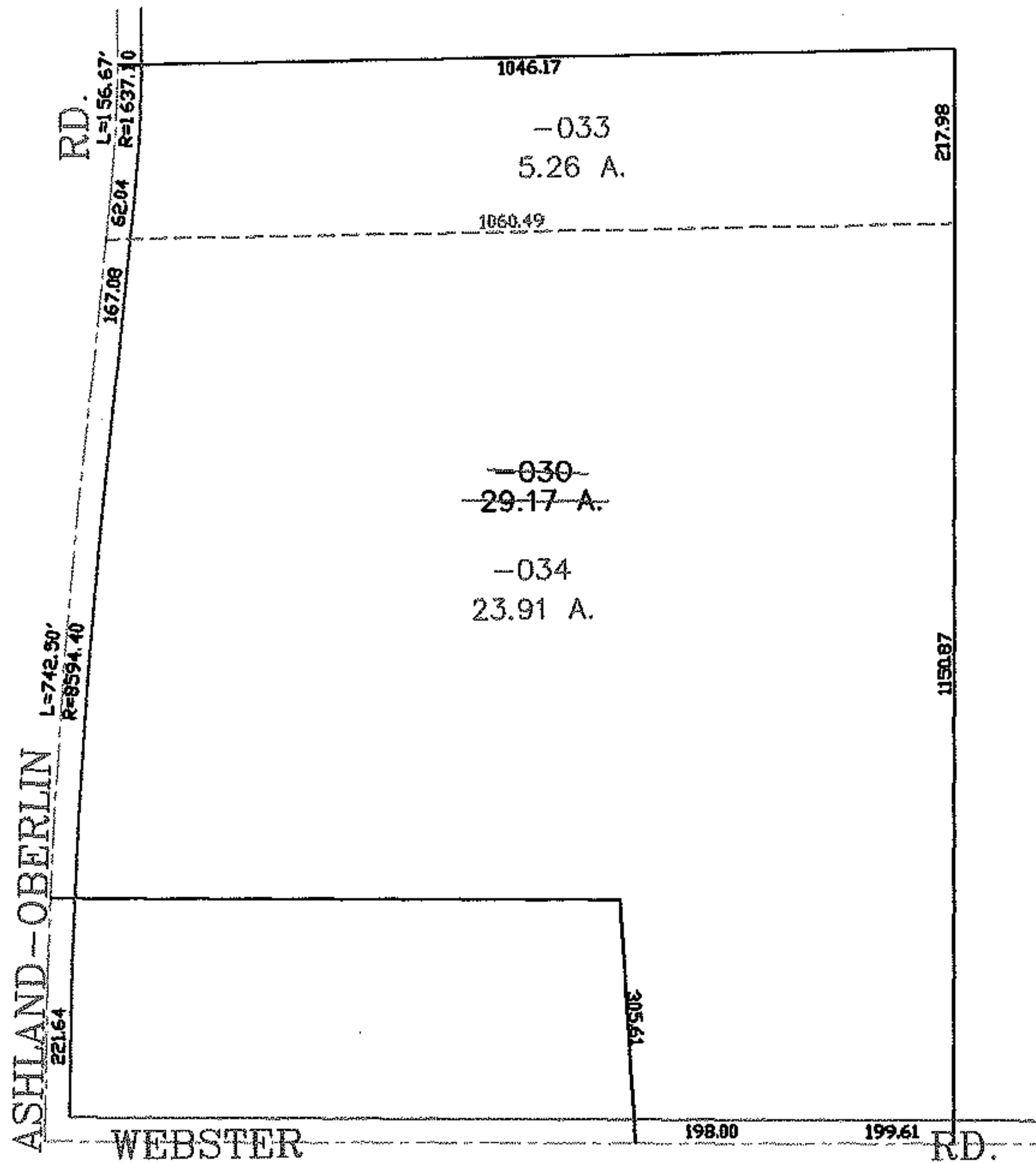
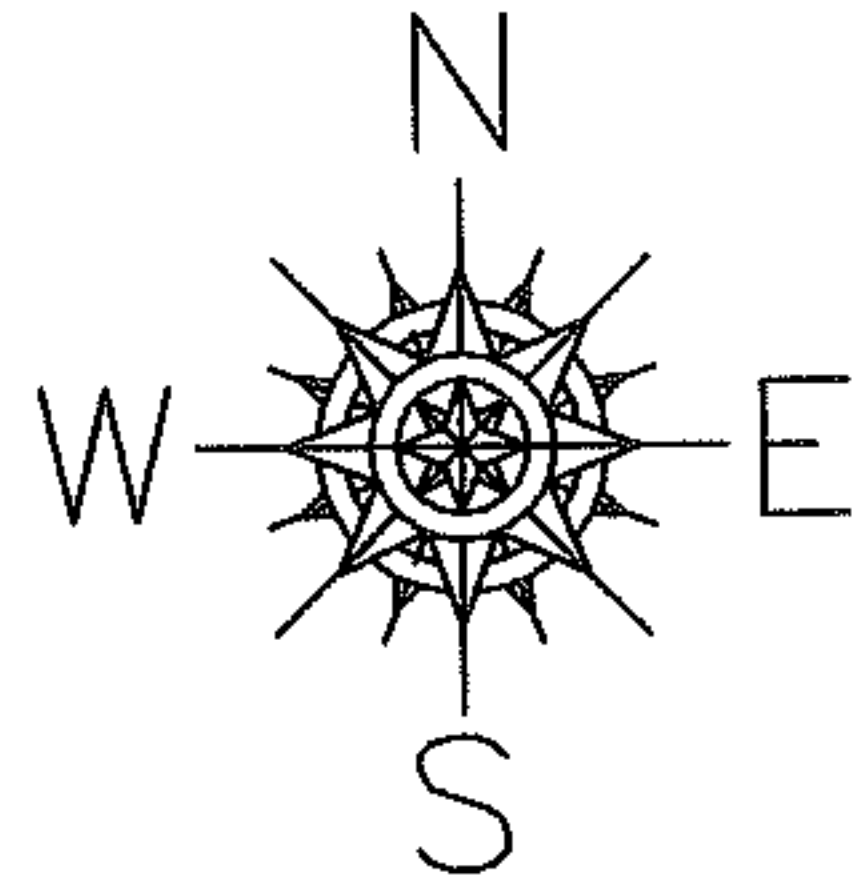

SPLITS/DEEDS PROCESSED

LORAIN COUNTY TAX MAP DEPARTMENT
226 MIDDLE AVE. ELYRIA, OHIO

SURVEYED BY: RICHARD D. CARLSON

CLOSURE: 0.00 : 10.000

MAP PAGE(S): 14-00-156-A

APPROVED BY: JAH DATE: 5-23-05

SCALE: 1" = 300 PRIOR INSTRUMENT: 20000720459