

PARENT PARCEL: --NONE--

CHILD PARCEL: 07-00-025-101-082

STARTING POINT: CENTERLINE OF ARCHER RD. & CHESTNUT RIDGE RD.

09-01919-C

ADD TO DUP
PER DEEDS
C/L SHOULD
HAVE STAYED
IN STATE
OF OHIO'S
NAME

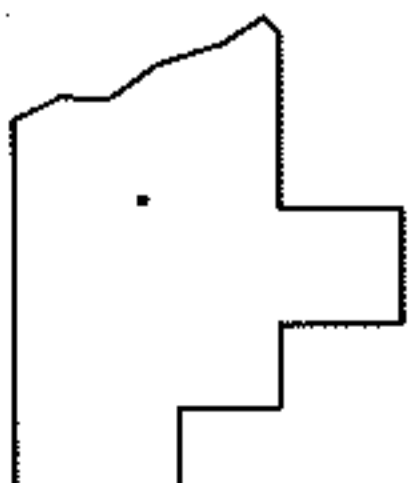
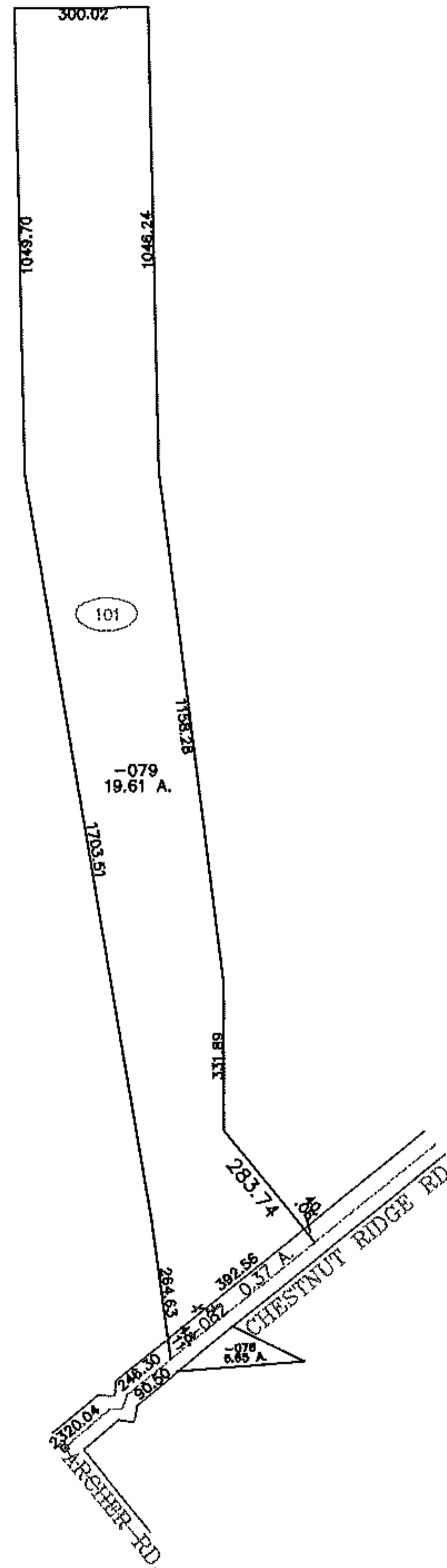
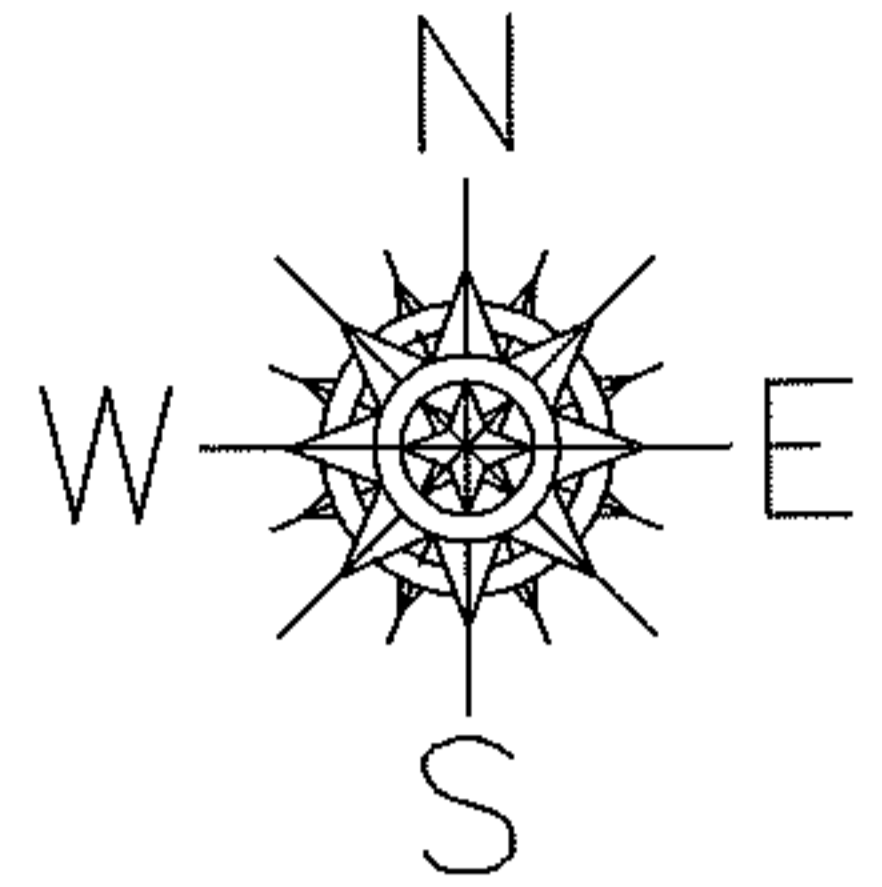

SPLITS/DEEDS PROCESSED

LORAIN COUNTY TAX MAP DEPARTMENT
226 MIDDLE AVE. ELYRIA, OHIO

SURVEYED BY: SCOTT A. ANDREWS

CLOSURE: 0.01 : 10.000

MAP PAGE(S): 7-00-025-A

APPROVED BY: DRH DATE: 11/23/2009

SCALE: 1" = 500 PRIOR INSTRUMENT: DV 1202/632