

RASTER

PARENT PARCEL: 03-00-073-000-042, -027
CHILD PARCEL: 03-00-073-000-072 THRU -074
STARTING POINT: CEN' OF NORTH RIDGE RD. & O.L. 73

NO. 01918

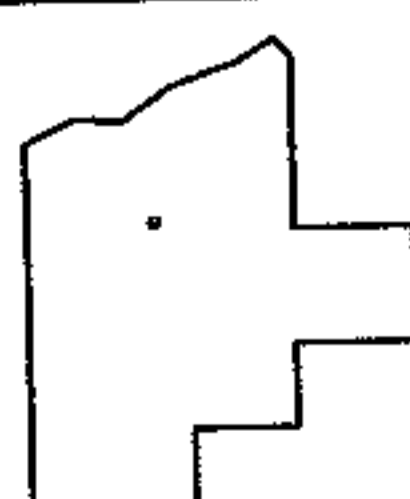
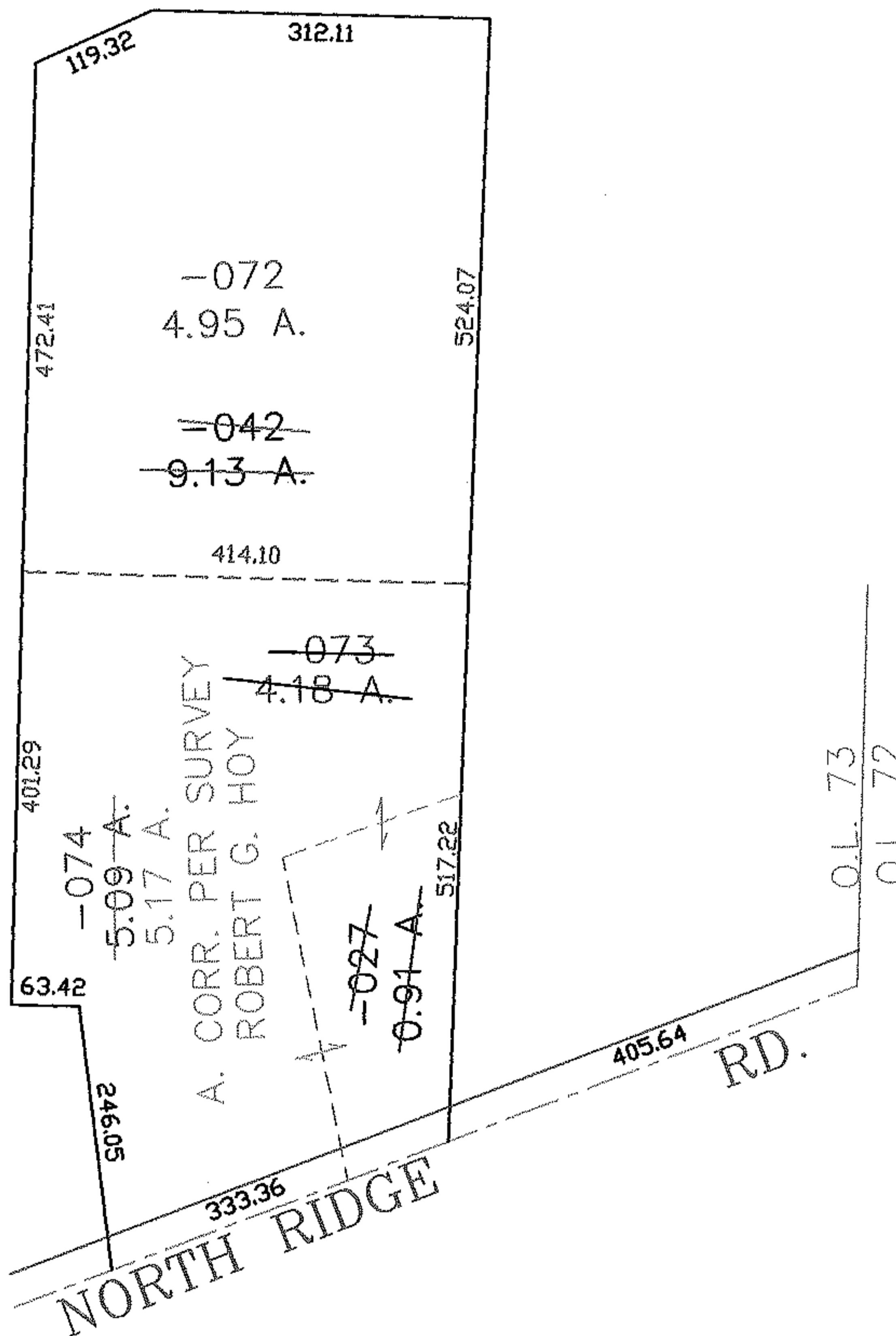
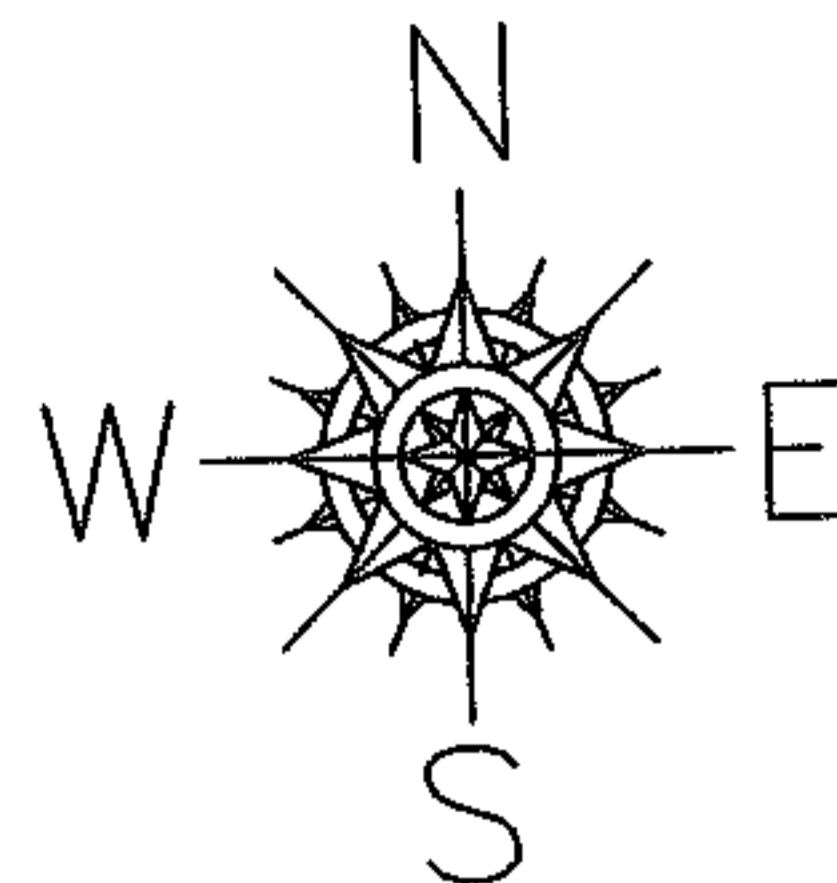

SPLITS/DEEDS PROCESSED
LORAIN COUNTY TAX MAP DEPARTMENT
226 MIDDLE AVE. ELYRIA, OHIO

SURVEYED BY: ROBERT G. HOY
CLOSURE: 0.00 ; 10.000
MAP PAGE(S): 03-0-073-B
APPROVED BY: JAH DATE: 5-23-05
SCALE: 1" = 200 PRIOR INSTRUMENT: 20040025956