

RASTER

PARENT PARCEL: 02-02-009-102-025

CHILD PARCEL: --SAME--

STARTING POINT: MON BOX INT JAEGER RD AND W LINE OF O.L. 9

NO. 01917

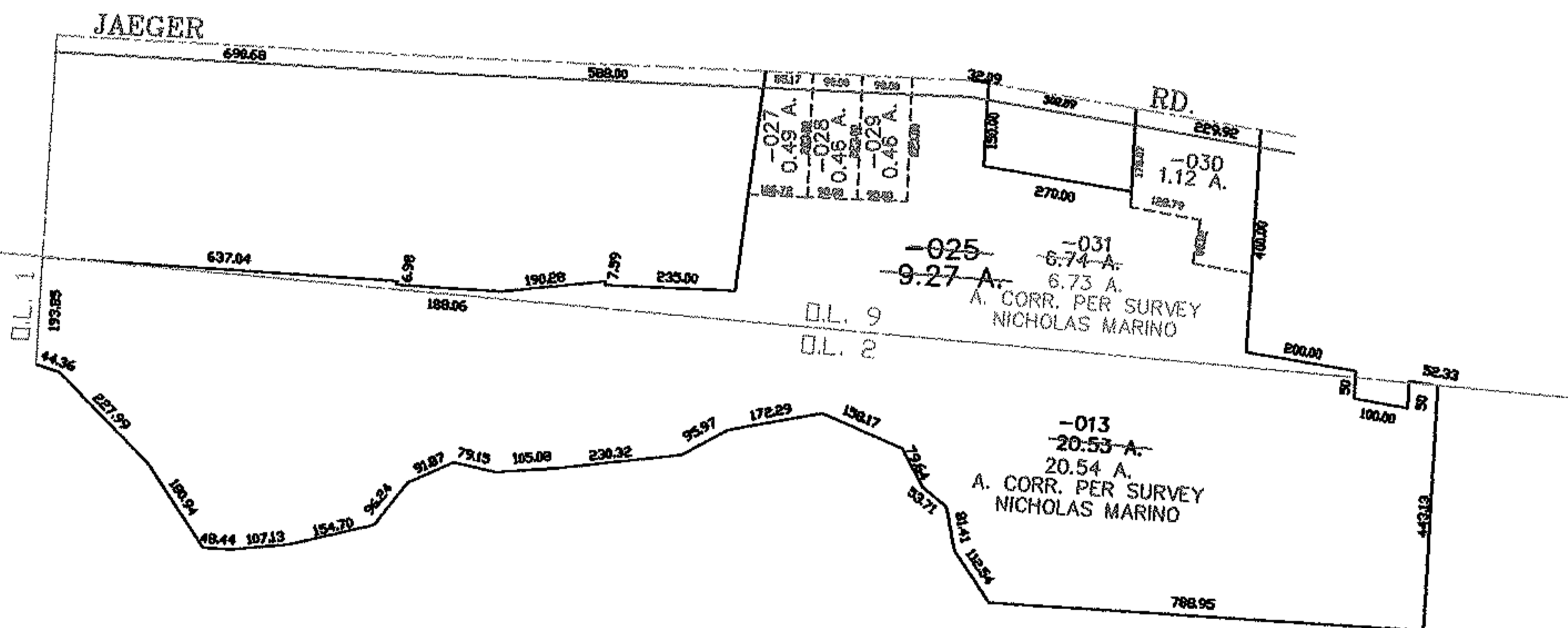
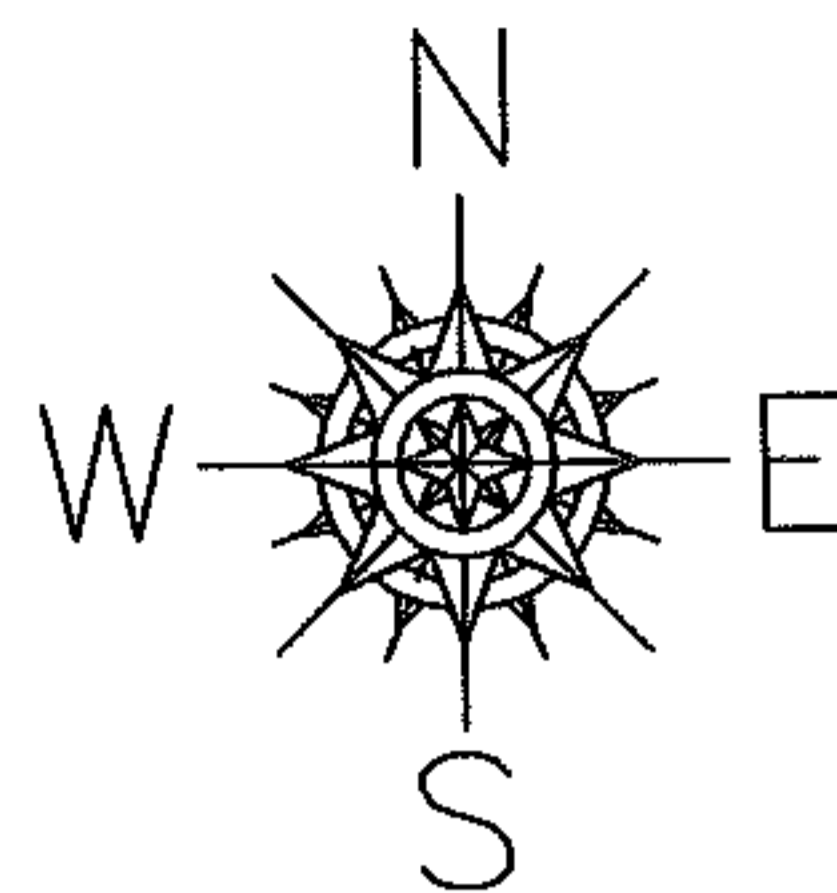

**SPLITS/DEEDS PROCESSED**  
 LORAIN COUNTY TAX MAP DEPARTMENT  
 226 MIDDLE AVE. ELYRIA, OHIO

SURVEYED BY: NICHOLAS MARINO  
 CLOSURE: 1:10,000  
 MAP PAGE(S): 02-02-002-A  
 APPROVED BY: JAH DATE: 6-2-05  
 SCALE: 1" = 400 PRIOR INSTRUMENT: 970478122