

RASTER

PARENT PARCEL: 11-00-024-000-042, -073

CHILD PARCEL: 11-00-024-000-077 THRU -079

STARTING POINT: CENTERLINE OF CAPEL RD. & ISLAND RD.

NO. 01914

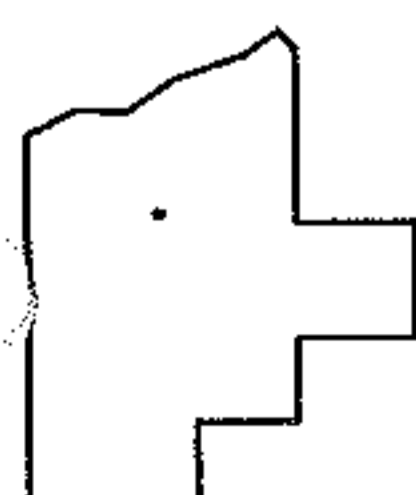
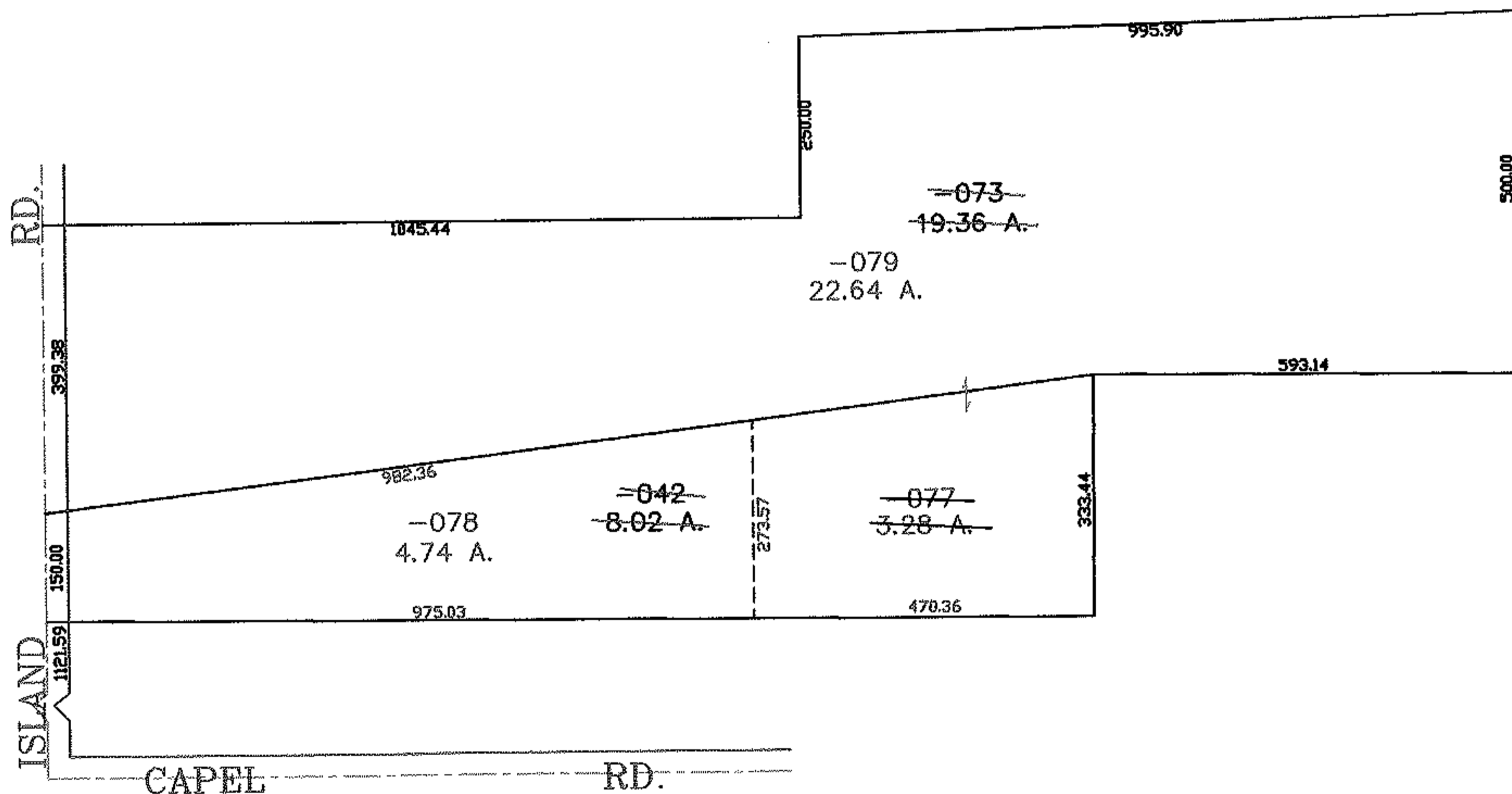
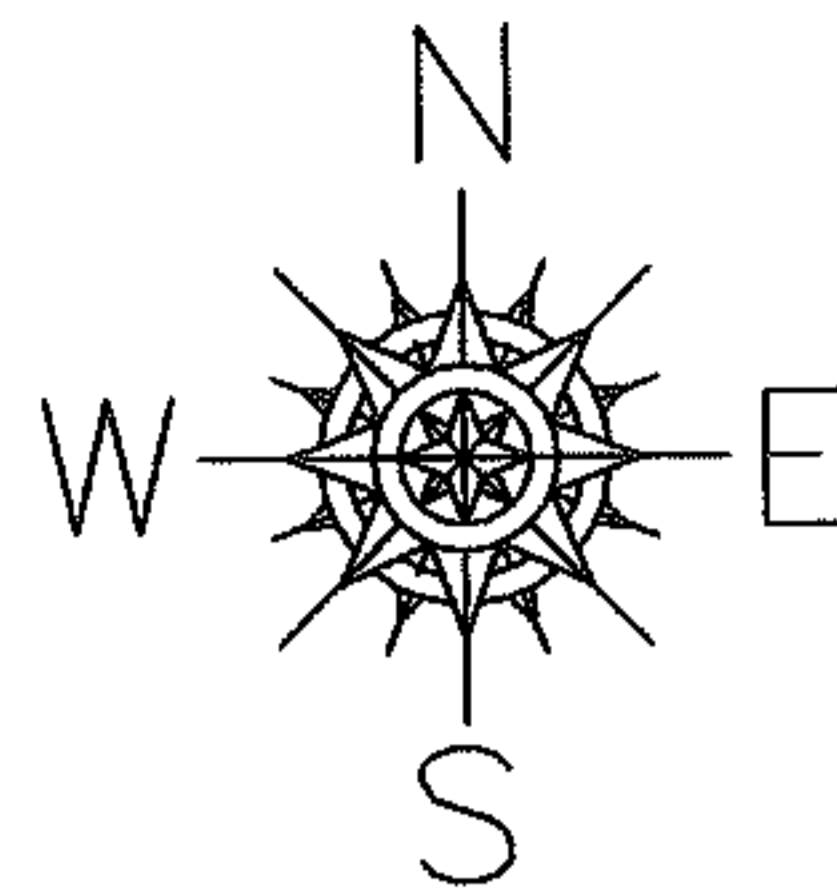

**SPLITS/DEEDS PROCESSED**  
 LORAIN COUNTY TAX MAP DEPARTMENT  
 226 MIDDLE AVE. ELYRIA, OHIO

SURVEYED BY: JAMES B. ROOT  
 CLOSURE: 0.00 : 10.000  
 MAP PAGE(S): 11-00-024-A  
 APPROVED BY: JAH DATE: 5-23-05  
 SCALE: 1" = 300 PRIOR INSTRUMENT: DV 1409/451