

PARENT PARCEL: 02-01-006-156-042

CHILD PARCEL: SAME

STARTING POINT: SIDELINE OF W 23RD ST & S/L 286 OF STANG'S SECOND SUBD

09-01913-D

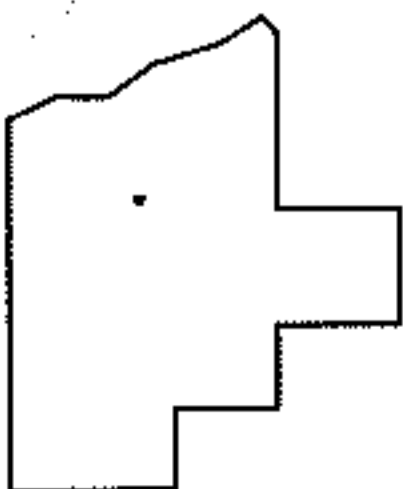
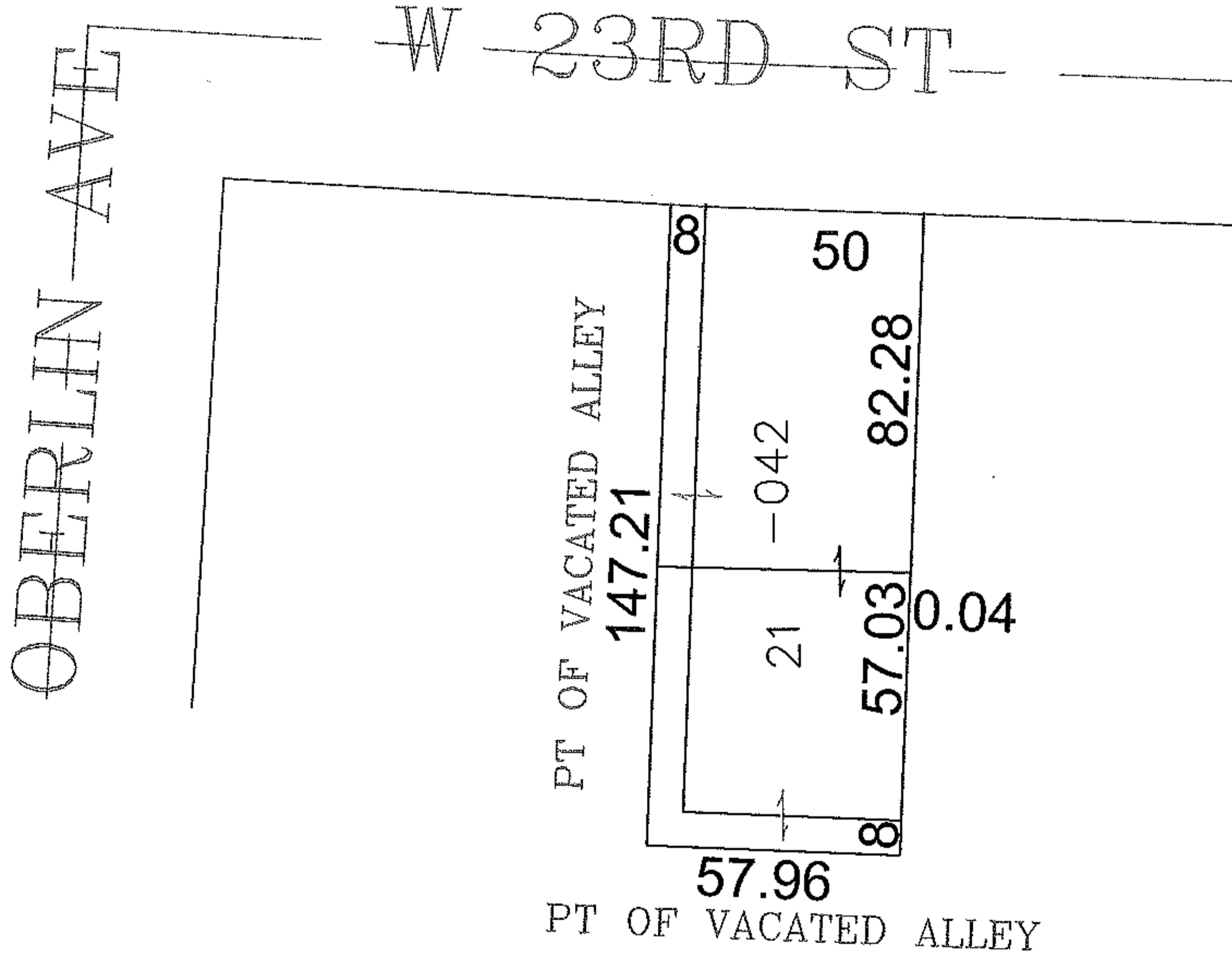
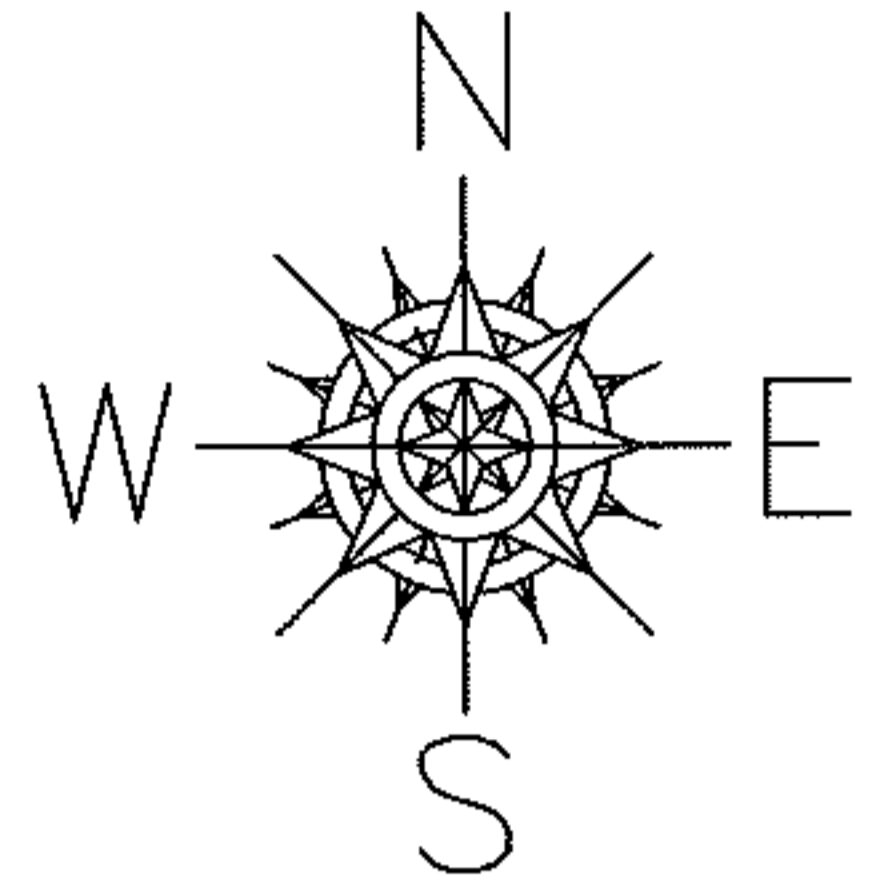

SPLITS/DEEDS PROCESSED

LORAIN COUNTY TAX MAP DEPARTMENT  
226 MIDDLE AVE. ELYRIA, OHIO

SURVEYED BY: PATRICK MCGANNON

CLOSURE: 0.00 : 10,000

MAP PAGE(S): 02-01-006-E

APPROVED BY: JAH DATE: 10-27-09

SCALE: 1" = 50' PRIOR INST.: 20090307971