

RASTER

PARENT PARCEL: 05-00-001-000-047

CHILD PARCEL: 05-00-001-000-149 THRU -152

STARTING POINT: CENTERLINE OF COOPER FOSTER PK RD. & OAK POINT RD.

NO. 01912

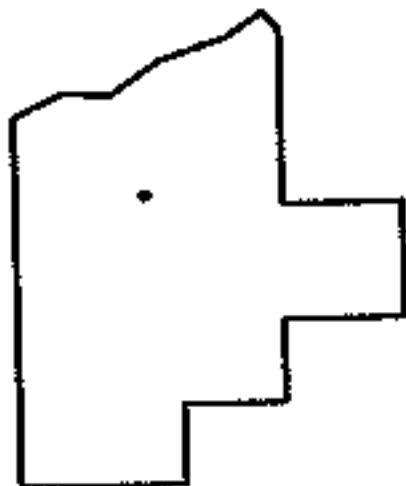
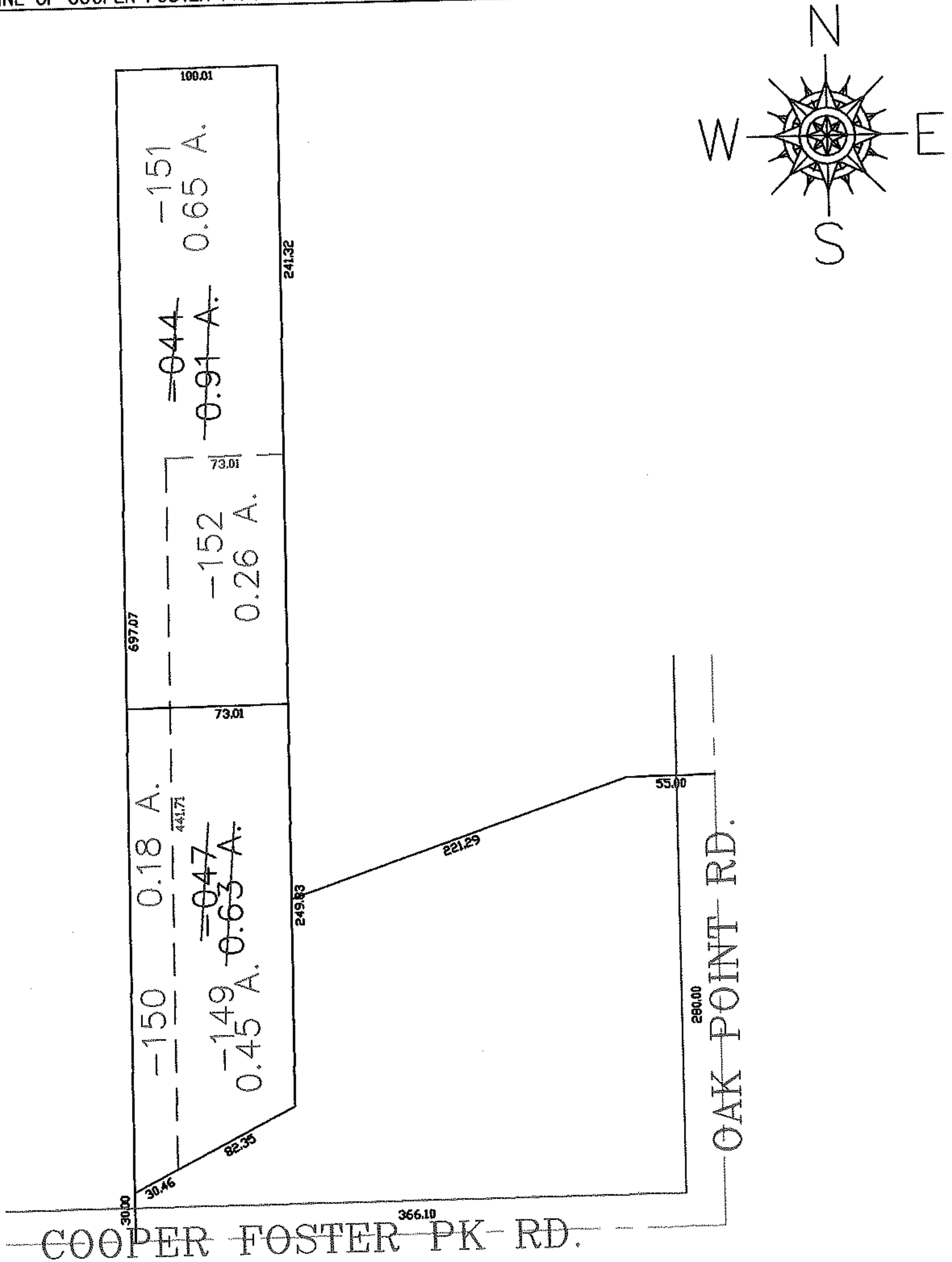

SPLITS/DEEDS PROCESSED

LORAIN COUNTY TAX MAP DEPARTMENT
226 MIDDLE AVE. ELYRIA, OHIO

SURVEYED BY: EHTESSHAM SUHAIL

CLOSURE: 0.00 : 10.000

MAP PAGE(S): 05-00-001-B

APPROVED BY: JAH DATE: 6-10-05

SCALE: 1" = 100 PRIOR INSTRUMENT: 20040003147