

RASTER

PARENT PARCEL: 11-00-099-000-238, -031 11-00-100-101-017

CHILD PARCEL: 11-00-099-000-387 THRU -390 11-00-100-101-023, -024

STARTING POINT: CENTERLINE OF NOVAK RD. & MEDINA-ELYRIA RD.

NO. 01907

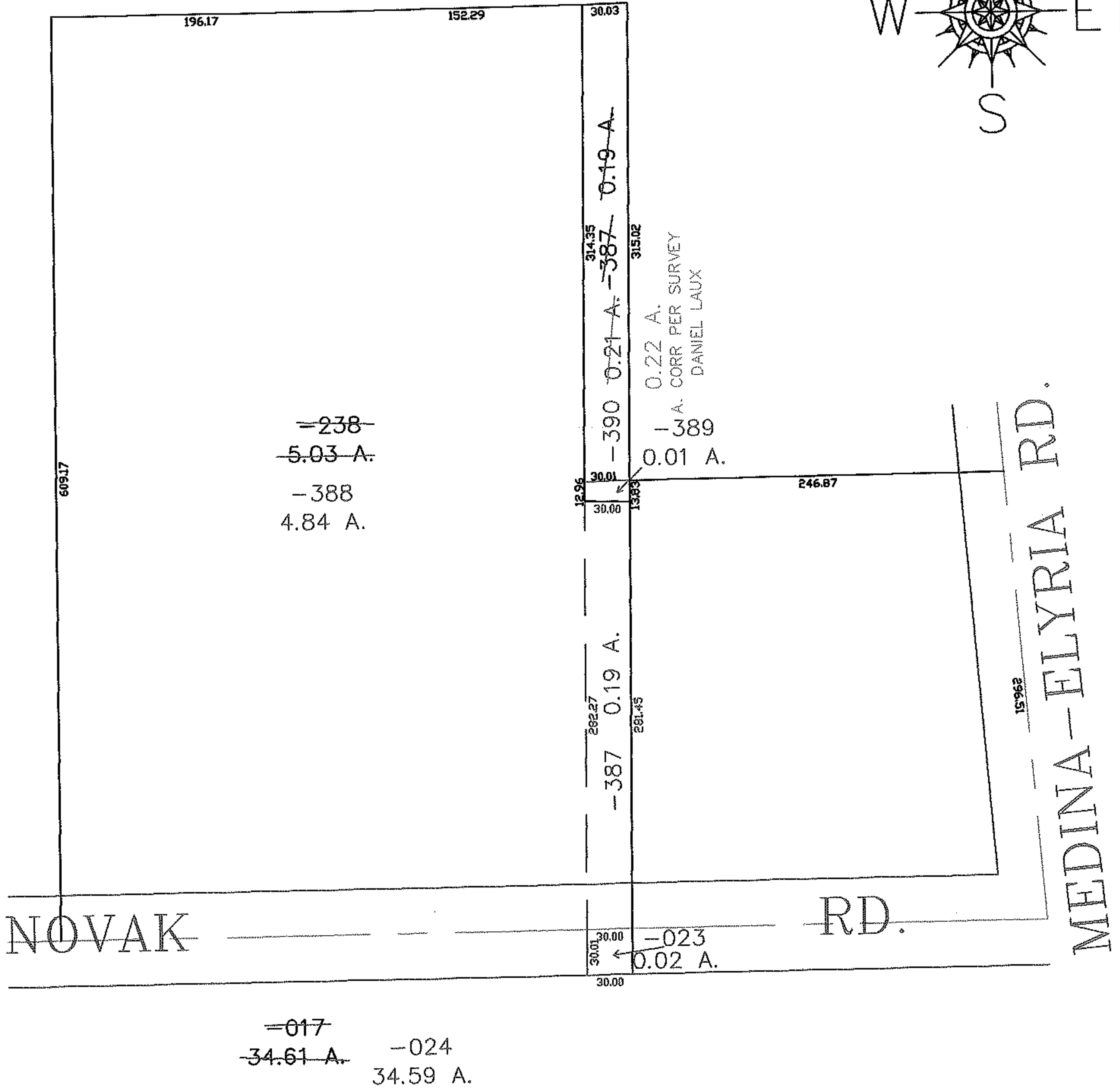
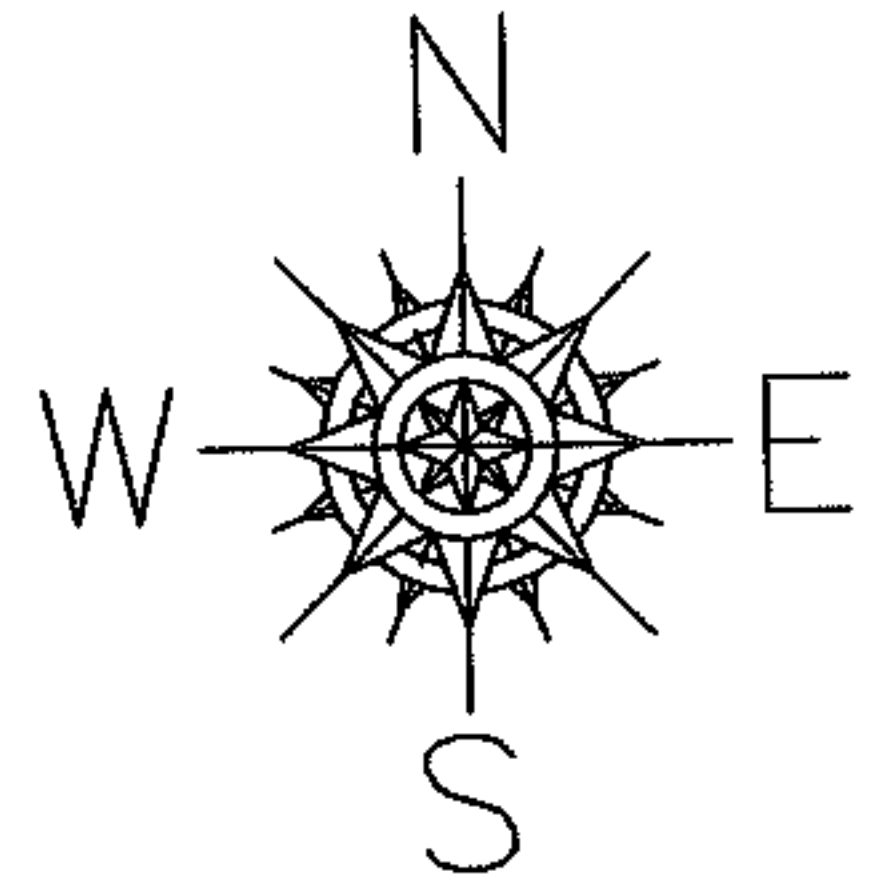

NOVAK

RD.

MEDINA-ELYRIA RD.

SPLITS/DEEDS PROCESSED

LORAIN COUNTY TAX MAP DEPARTMENT  
226 MIDDLE AVE. ELYRIA, OHIO

SURVEYED BY: DANIEL LAUX  
 CLOSURE: 0.00 : 10.000  
 MAP PAGE(S): 11-00-099-B 11-00-100-B  
 APPROVED BY: JAH DATE: 5-6-05  
 SCALE: 1" = 100 PRIOR INSTRUMENT: 20020811891