

RASTER

PARENT PARCEL: 18-00-041-000-046

CHILD PARCEL: 18-00-041-000-047, -048

STARTING POINT: CENTERLINE OF PITTS RD. & O.L. 41

NO. 01904

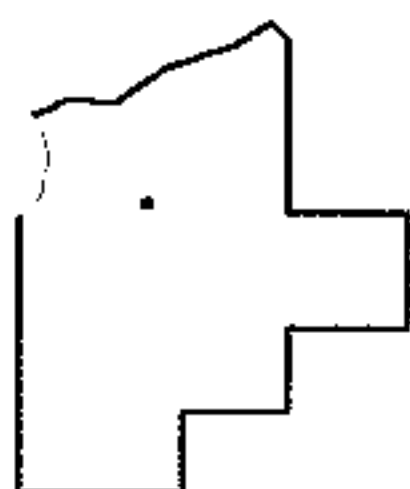
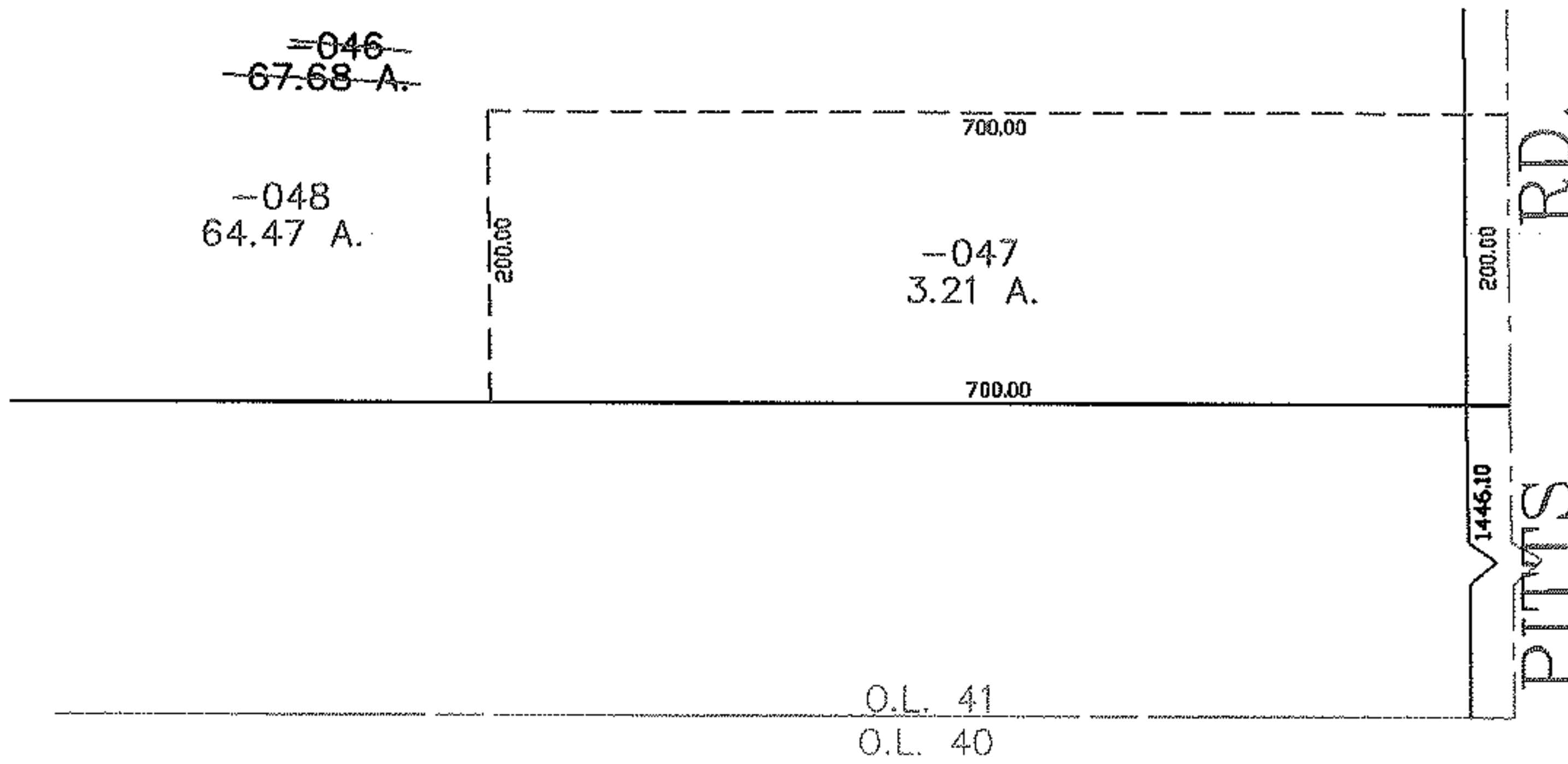
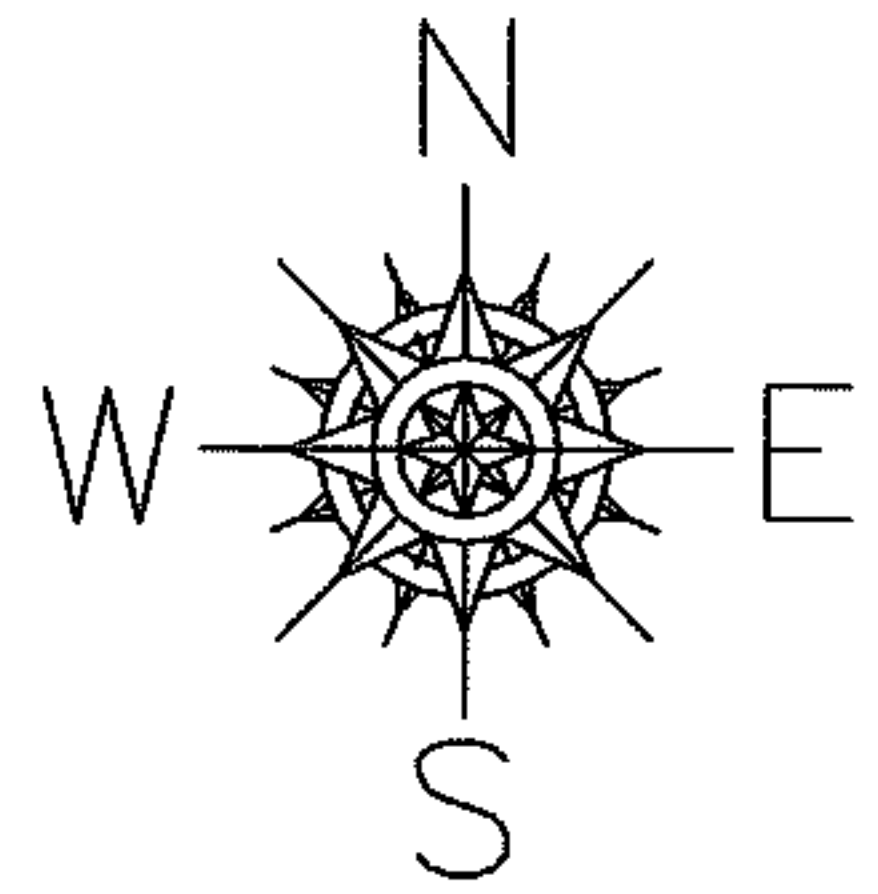

**SPLITS/DEEDS PROCESSED**  
 LORAIN COUNTY TAX MAP DEPARTMENT  
 226 MIDDLE AVE. ELYRIA, OHIO

SURVEYED BY: THOMAS SNEZEK  
 CLOSURE: 0.00 : 10.000  
 MAP PAGE(S): 18-00-041-D  
 APPROVED BY: JAH DATE: 5-2-05  
 SCALE: 1" = 200 PRIOR INSTRUMENT: 20000719760