

PARENT PARCEL: 04-00-021-000-175, -226

CHILD PARCEL: 04-00-021-000-227 THRU -229

STARTING POINT: CENTERLINE OF CHESTER RD. & JAYCOX RD.

NO. 01902

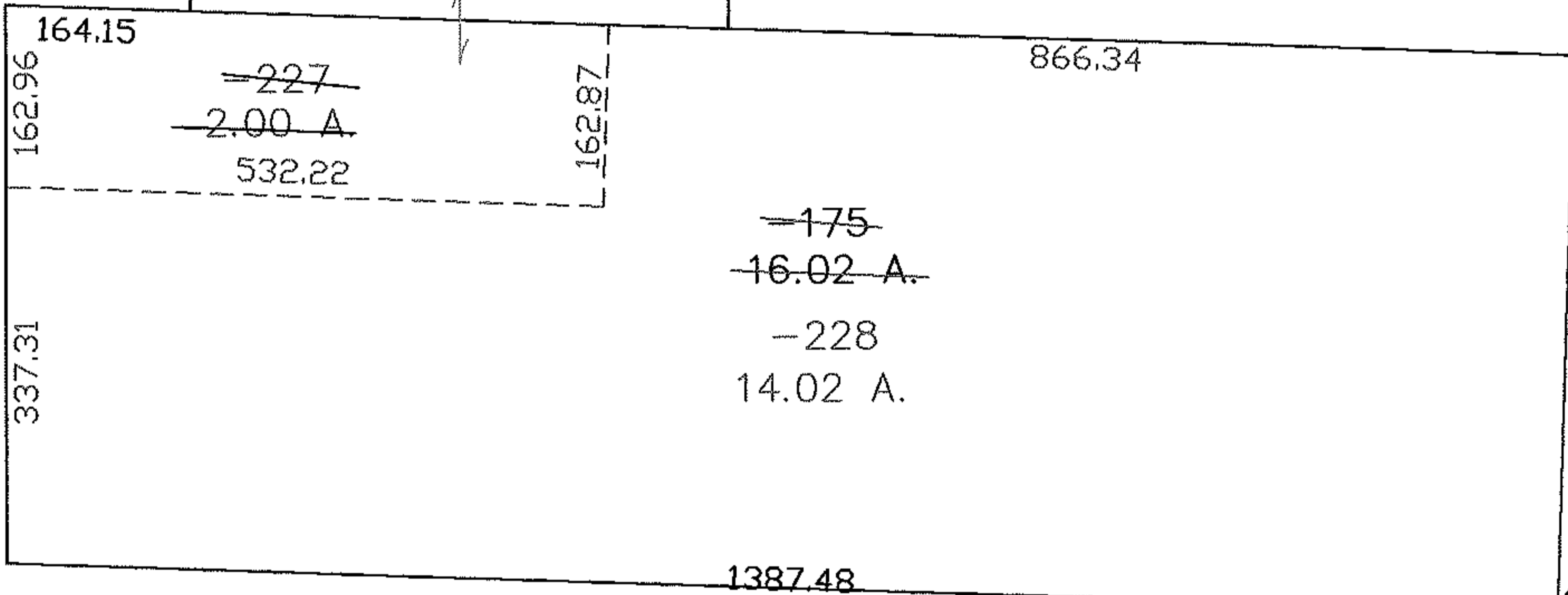
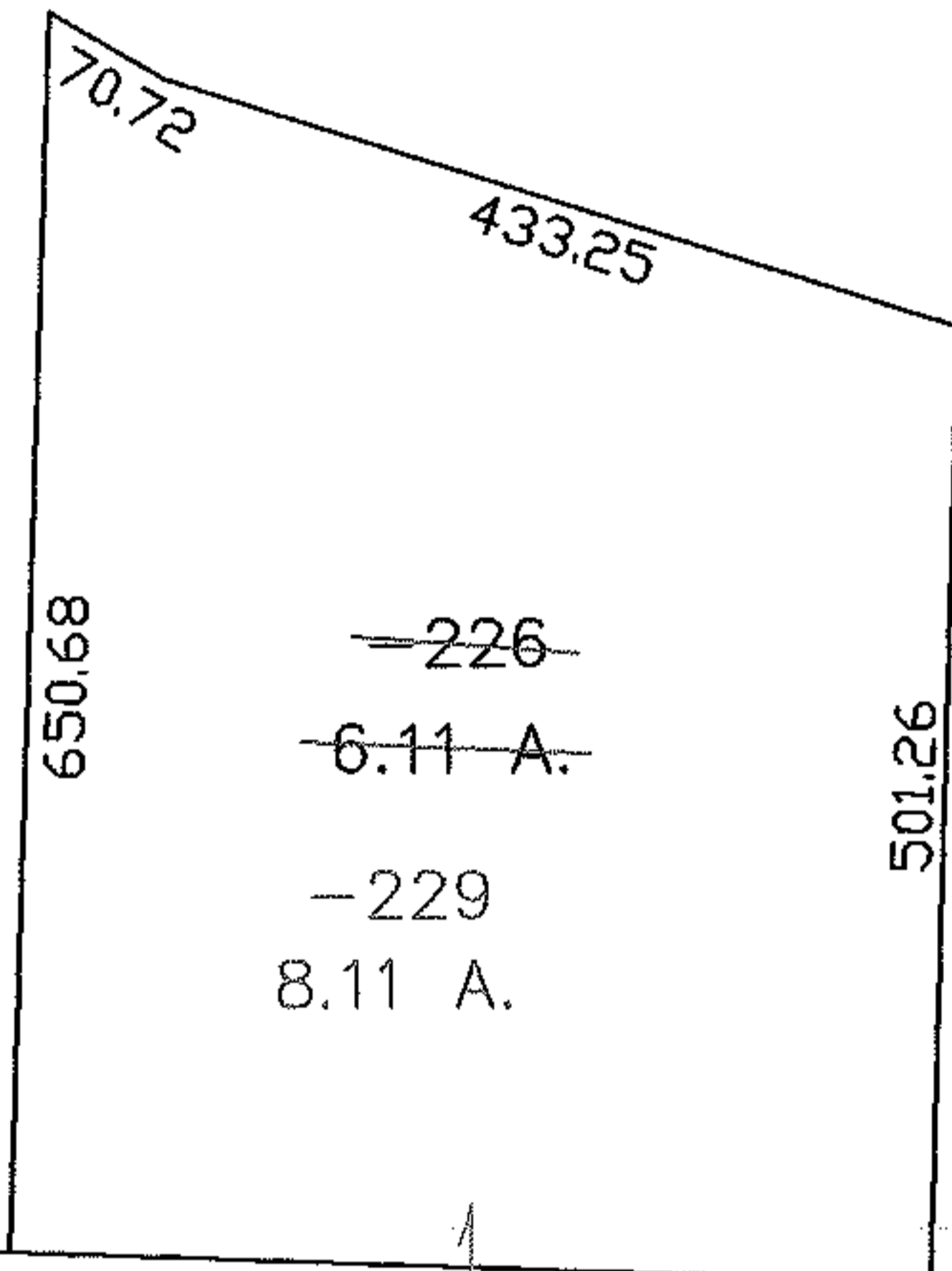
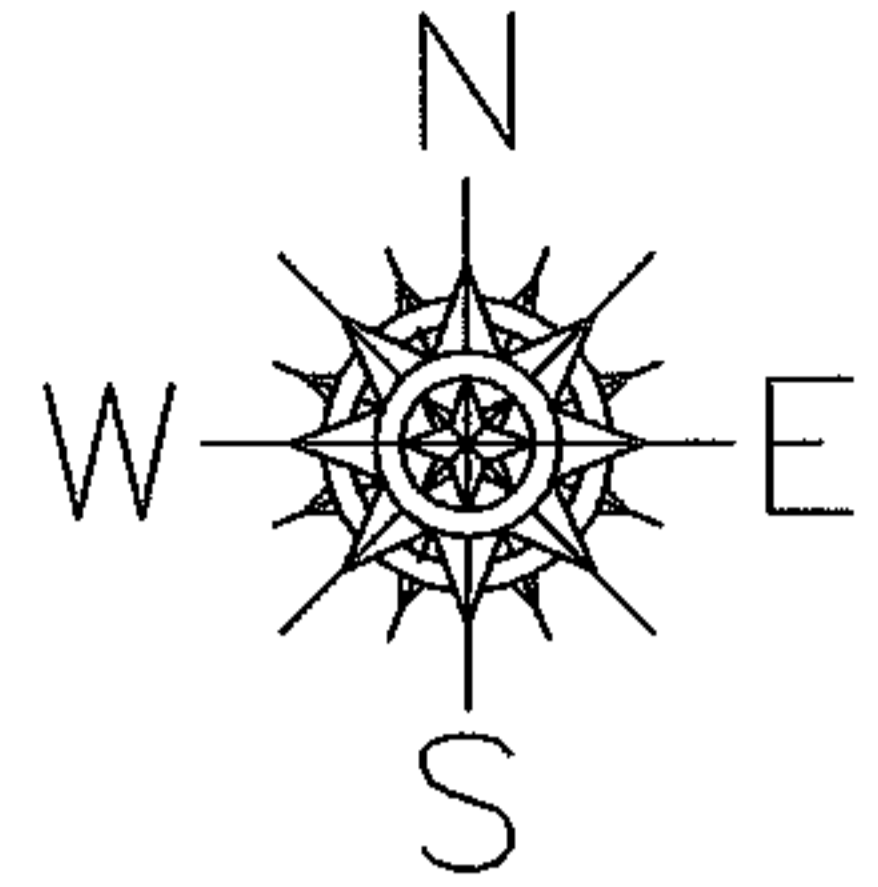

162.96

337.31

~~-227~~  
2.00 A.  
532.22

~~-175~~  
16.02 A.  
~~-228~~  
14.02 A.

JAYCOX RD.  
500.00

CHESTER RD.

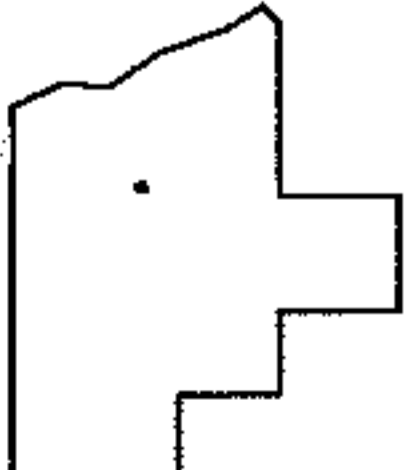

**SPLITS/DEEDS PROCESSED**  
LORAIN COUNTY TAX MAP DEPARTMENT  
226 MIDDLE AVE. ELYRIA, OHIO

SURVEYED BY: JOHN ALBAN  
 CLOSURE: 0.00 : 10.000  
 MAP PAGE(S): 4-00-021-B  
 APPROVED BY: JAH DATE: 4-27-05  
 SCALE: 1" = 200' PRIOR INSTRUMENT: 990633834