

PARENT PARCEL: 19-04-034-000-028, 19-04-036-000-011

CHILD PARCEL: 19-04-034-000-042, -043 19-04-036-000-019 THRU -021

STARTING POINT: CENTERLINE OF FOSTER RD. & MEDINA-NORWALK RD.

NO. 01901

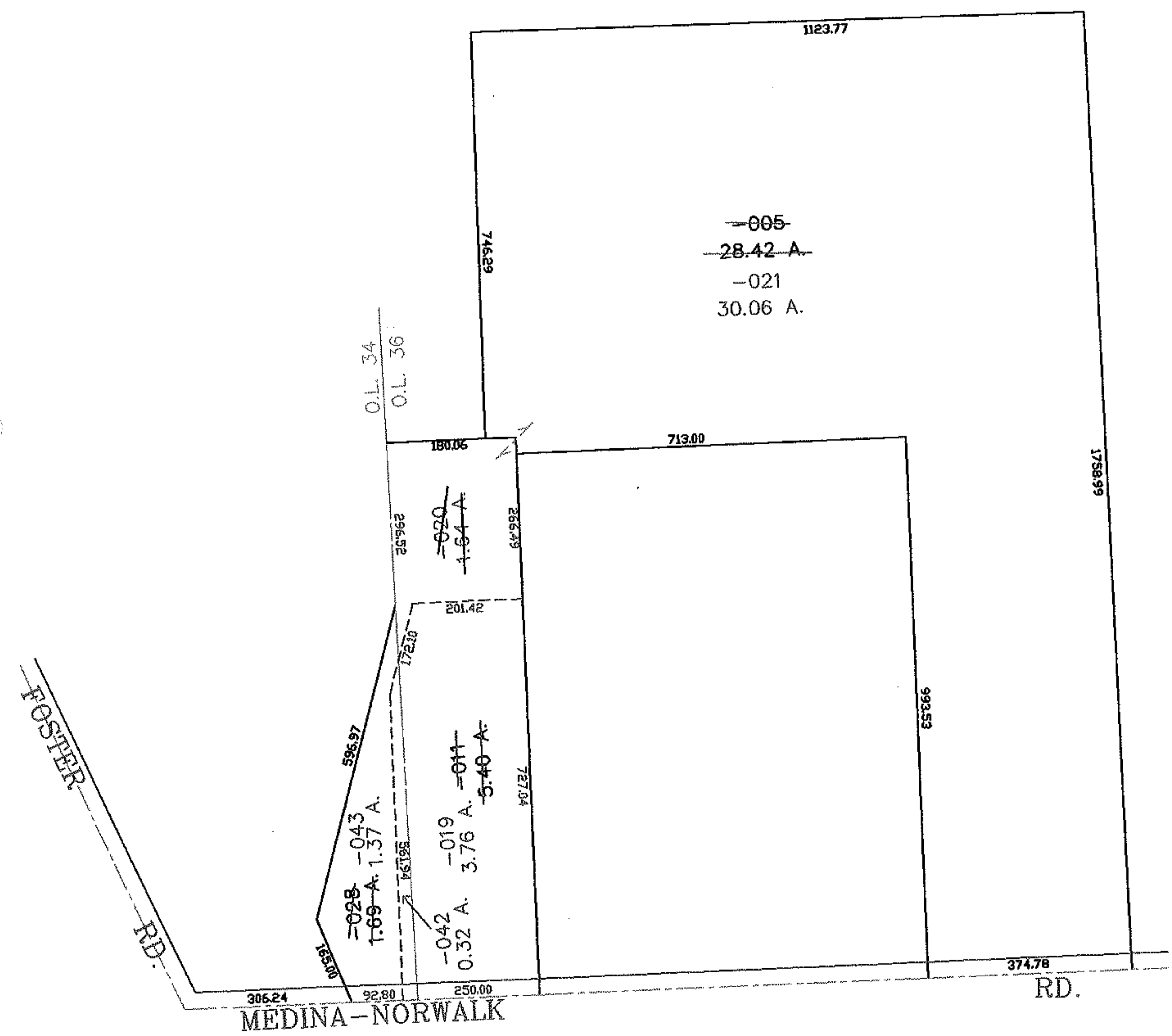
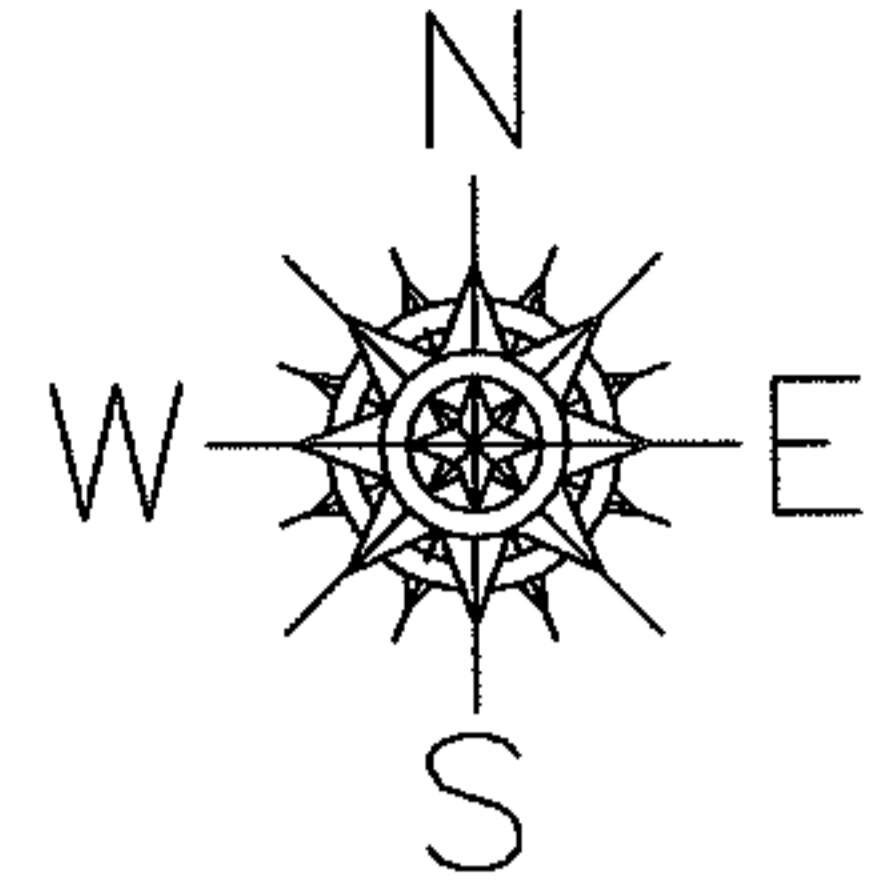

**SPLITS/DEEDS PROCESSED**  
LORAIN COUNTY TAX MAP DEPARTMENT  
226 MIDDLE AVE. ELYRIA, OHIO

SURVEYED BY: RICHARD CARLSON  
CLOSURE: 0.00 : 10.000  
MAP PAGE(S): 19-D  
APPROVED BY: JAH DATE: 4-26-05  
SCALE: 1" = 300 PRIOR INSTRUMENT: 20040045056