

RASTER

PARENT PARCEL: 11-00-001-000-003

CHILD PARCEL: --SAME--

STARTING POINT: INT CL COWLEY RD AND CROCKER RD

09-01901-D

# AC. CORR. PER SURVEY RICHARD CARLSON

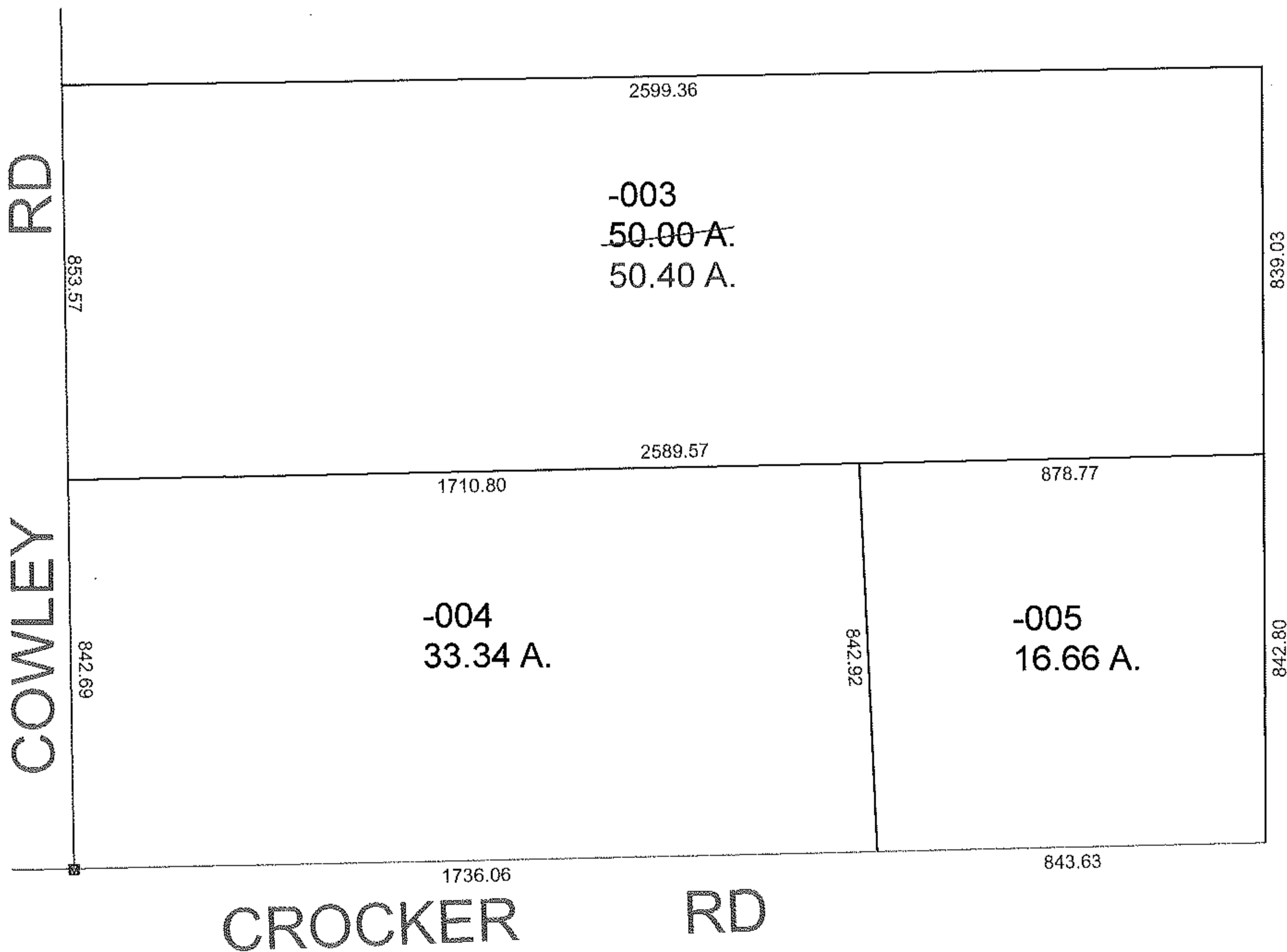
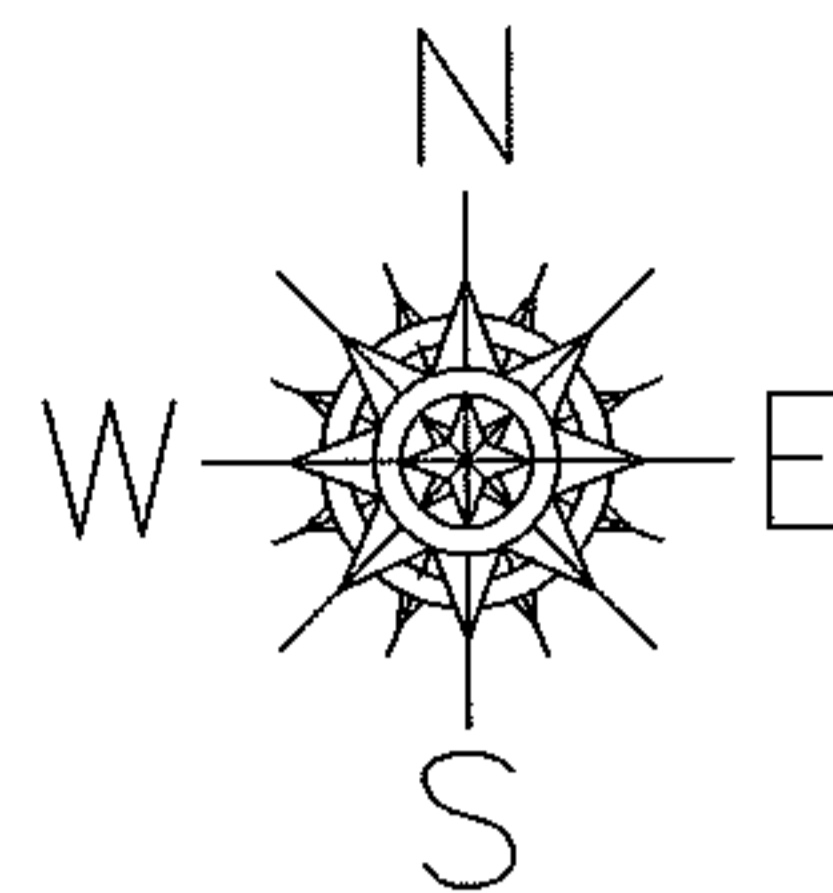

**SPLITS/DEEDS PROCESSED**  
 LORAIN COUNTY TAX MAP DEPARTMENT  
 226 MIDDLE AVE. ELYRIA, OHIO

SURVEYED BY: RICHARD D. CARLSON  
 CLOSURE: 1:10,000  
 MAP PAGE(S): 11-00-001-A  
 APPROVED BY: DRH DATE: 10/13/2009  
 SCALE: 1" = 400' PRIOR INSTRUMENT: 20050067283