

RASTER

PARENT PARCEL: 04-00-002-101-021

09-01899-C

ILD PARCEL:

STARTING POINT: AT A MON BOX AT THE INTERSECTION OF C/L OF MOON RD. AND C/L OF DETROIT RD.

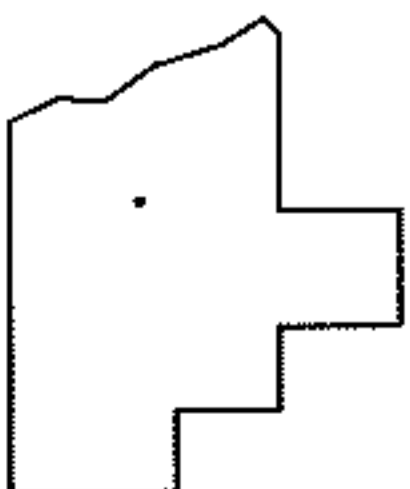
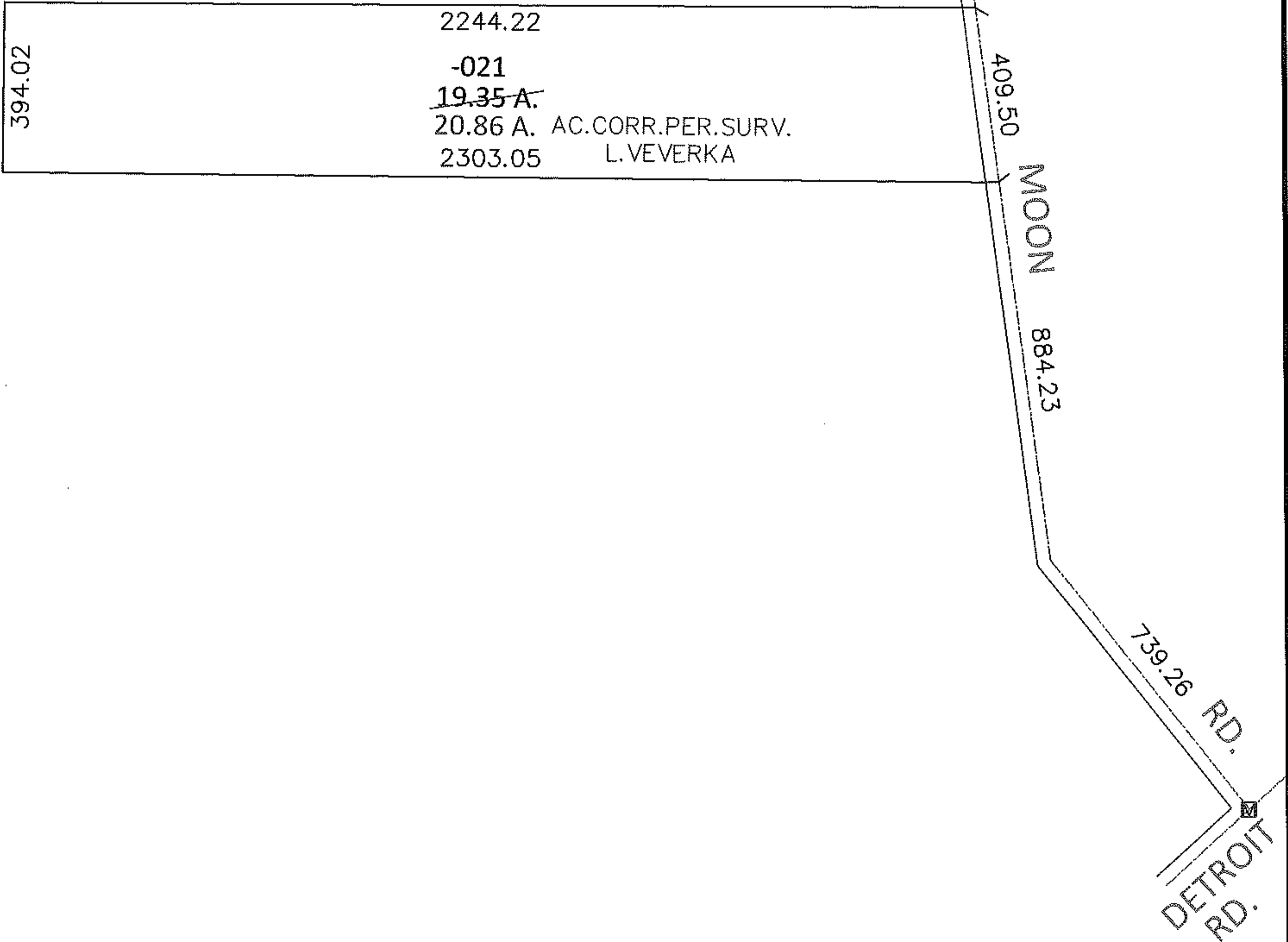
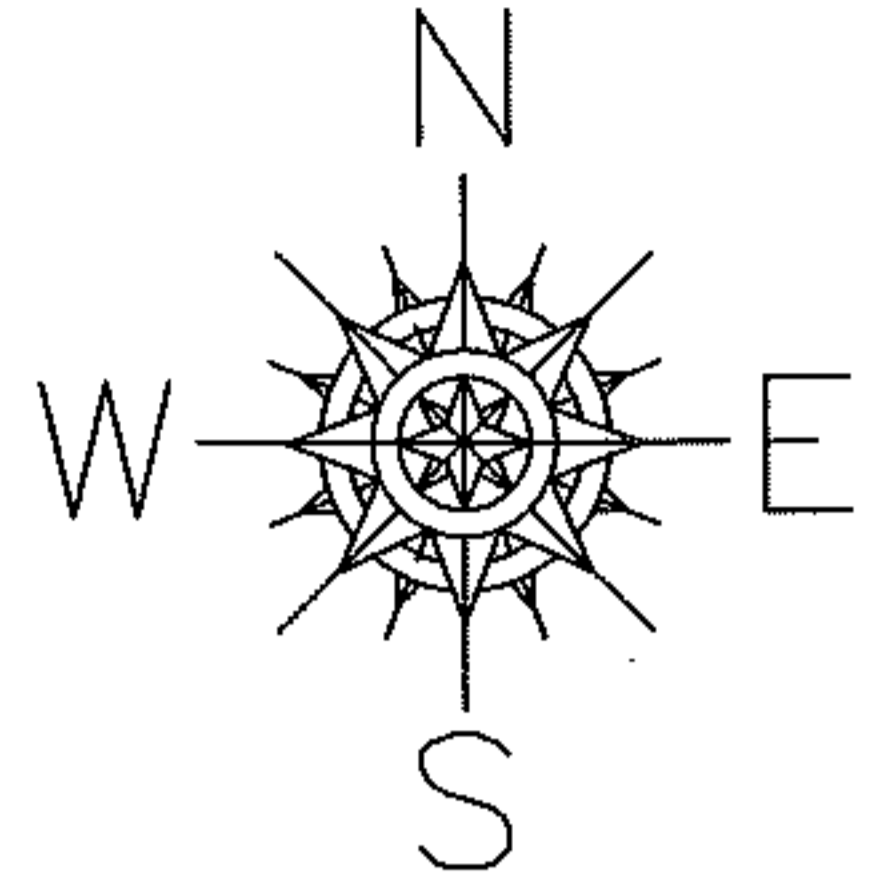

SPLITS/DEEDS PROCESSED

LORAIN COUNTY TAX MAP DEPARTMENT
226 MIDDLE AVE. ELYRIA, OHIO

SURVEYED BY: LOUISE A. VEVERKA

CLOSURE: .01:10,000

MAP PAGE(S): 04-00-002-E & F

APPROVED BY: RRM DATE: 10-13-09

SCALE: 1"= 400 PRIOR INST.: 20000688792