

PARENT PARCEL: 05-00-006-000-064

CHILD PARCEL: 05-00-006-000-0218 THRU -222

STARTING POINT: SIDELINE OF TOWER LANE & MIDDLE RIDGE RD.

NO. 01895

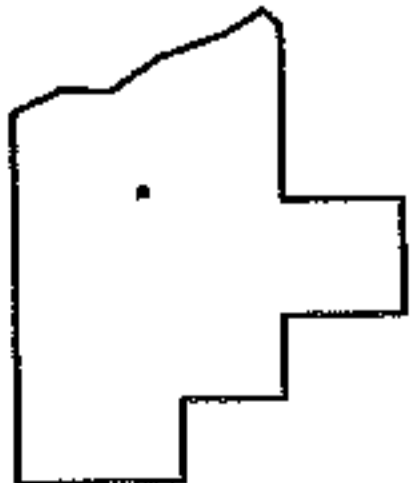
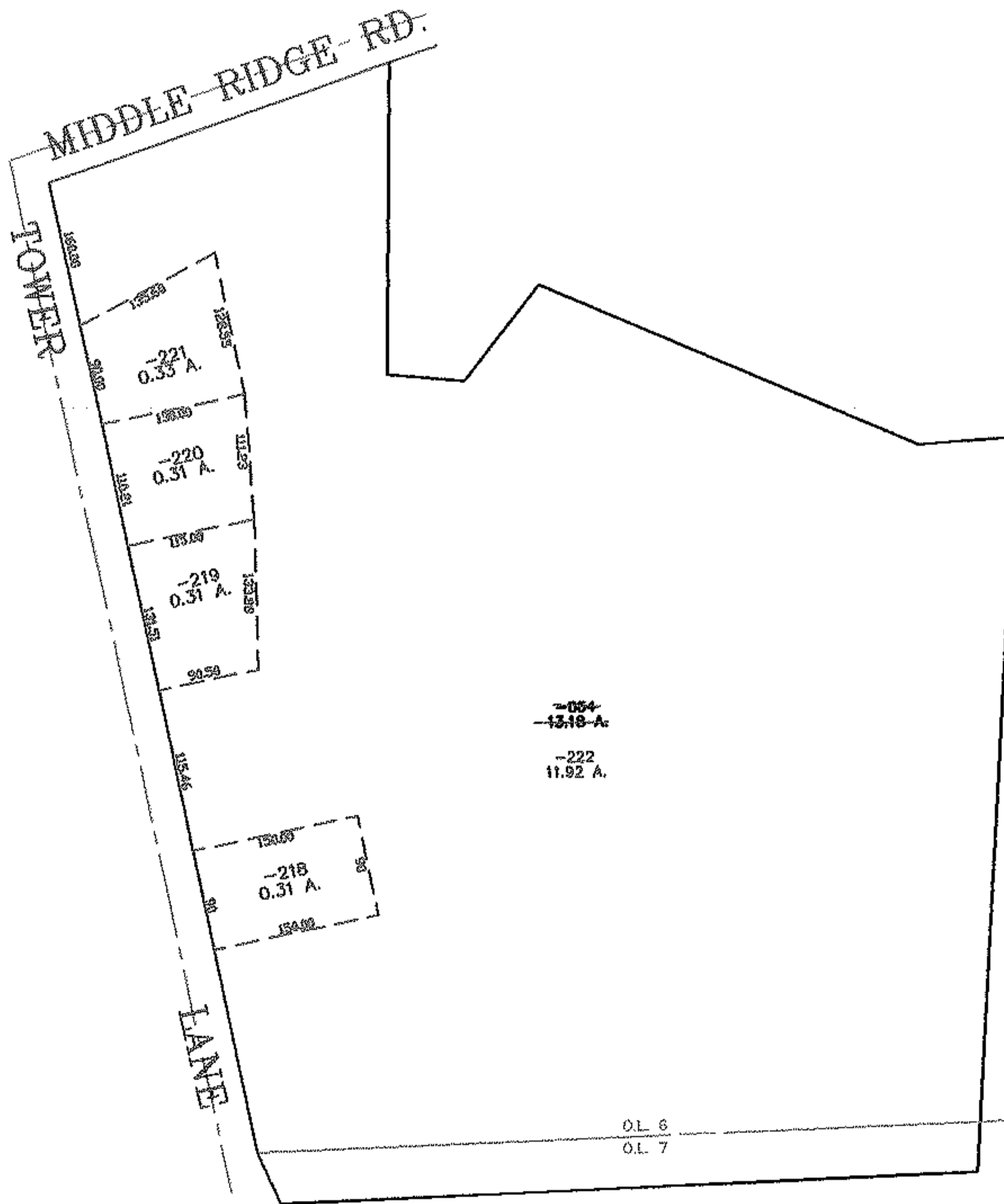
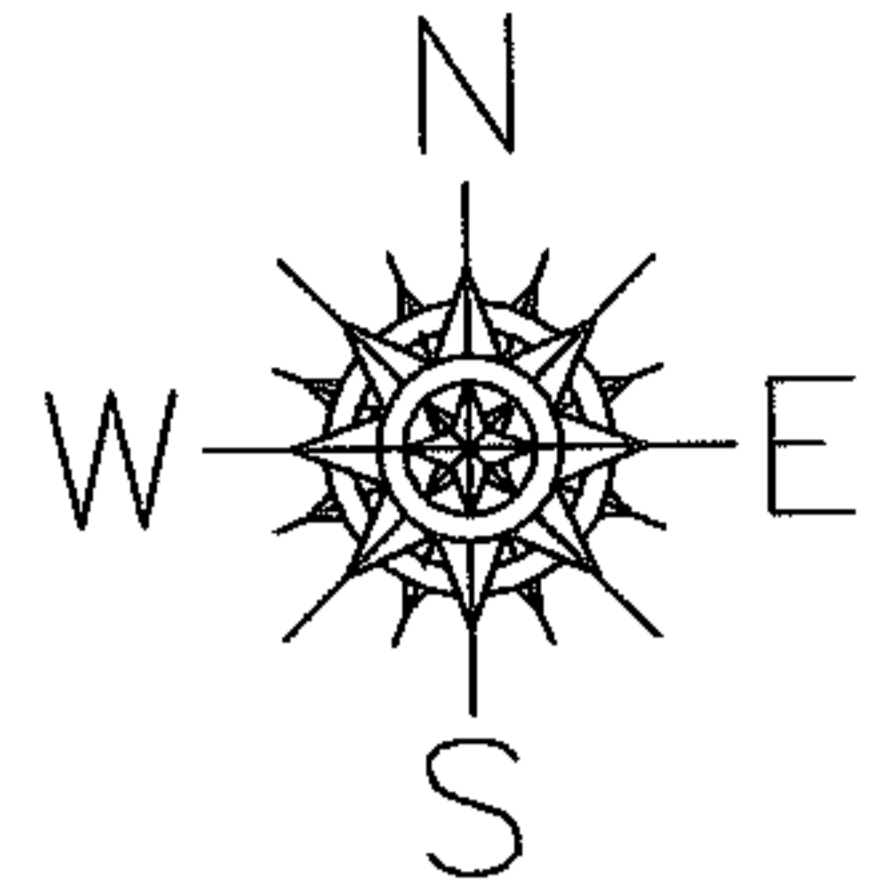

SPLITS/DEEDS PROCESSED
LORAIN COUNTY TAX MAP DEPARTMENT
 226 MIDDLE AVE. ELYRIA, OHIO

SURVEYED BY: PHILIP A. ROSEBECK
 CLOSURE: 0.00 : 10,000
 MAP PAGE(S): 05-00-006-B
 APPROVED BY: JAH DATE: 4-14-05
 SCALE: 1" = 200' PRIOR INSTRUMENT: OR 438/424