

RASTER

PARENT PARCEL: 04-00-003-104-026, 04-00-003-101-111, -054

09-01890-D

CHILD PARCEL: NONE AC CORR

STARTING POINT: CENTERLINE OF INTERSTATE I-90 & COLORADO AVE

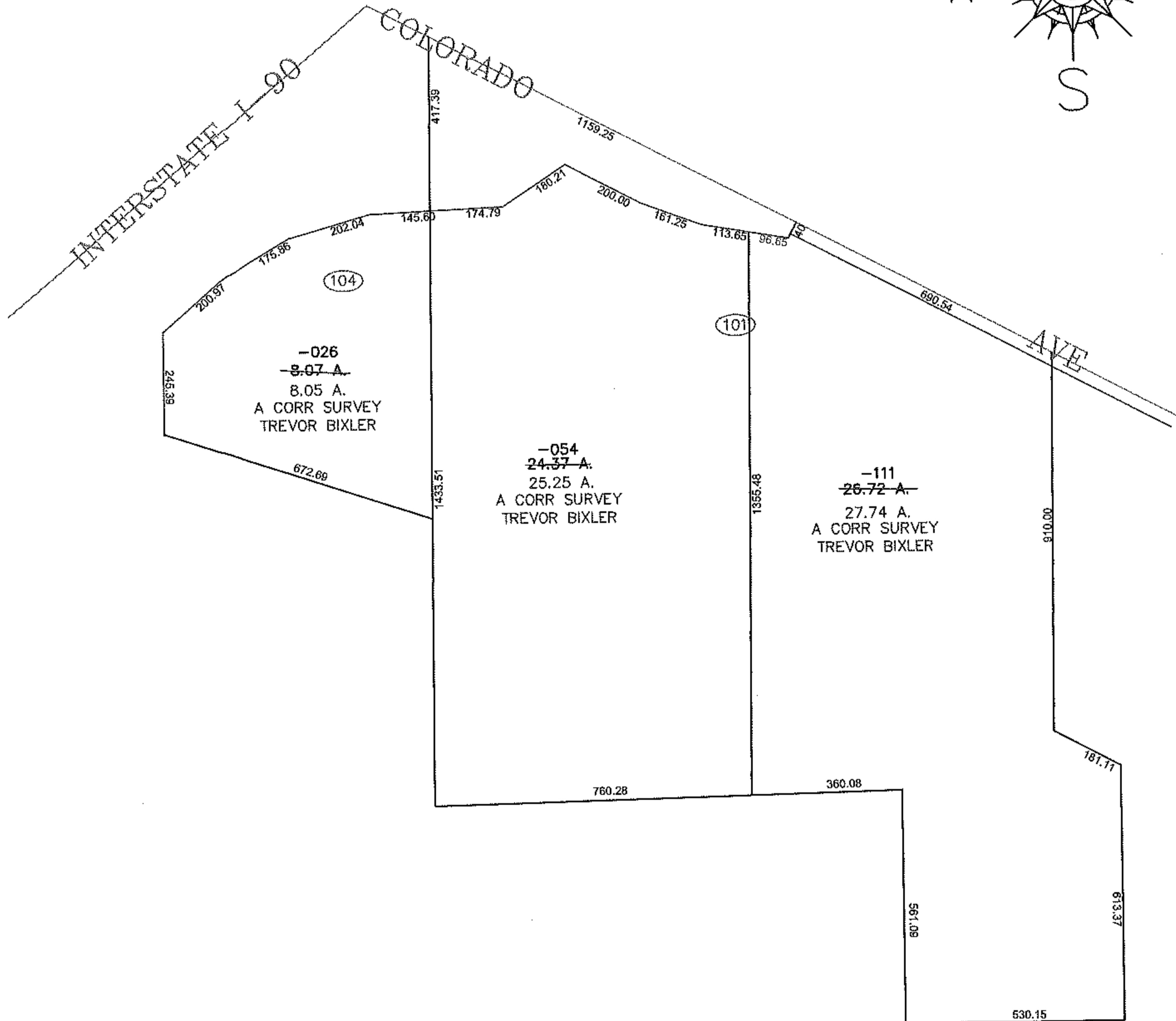
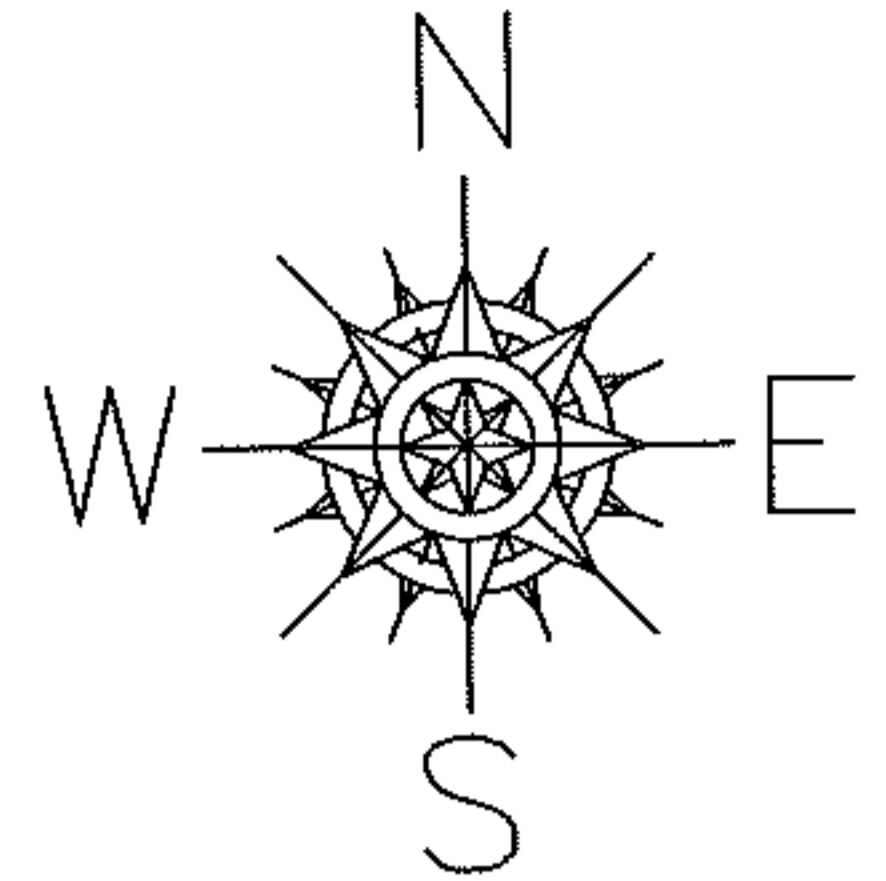

SPLITS/DEEDS PROCESSED

LORAIN COUNTY TAX MAP DEPARTMENT
226 MIDDLE AVE. ELYRIA, OHIO

SURVEYED BY: TREVOR BIXLER

CLOSURE: 0.00 : 10.000

MAP PAGE(S): 04-00-003-C

APPROVED BY: JAH DATE: 10-6-09

SCALE: 1" = 400 PRIOR INSTRUMENT: 20060134529