

RASTER

PARENT PARCEL: 01-00-052-000-040

CHILD PARCEL: 01-00-052-000-041 THRU -044

STARTING POINT: INTERSECTION OF C/L OF VERMILION RD. AND C/L OF NORTH RIDGE RD.

NO. 01889

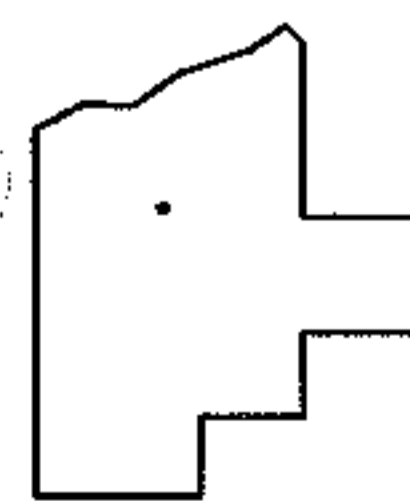
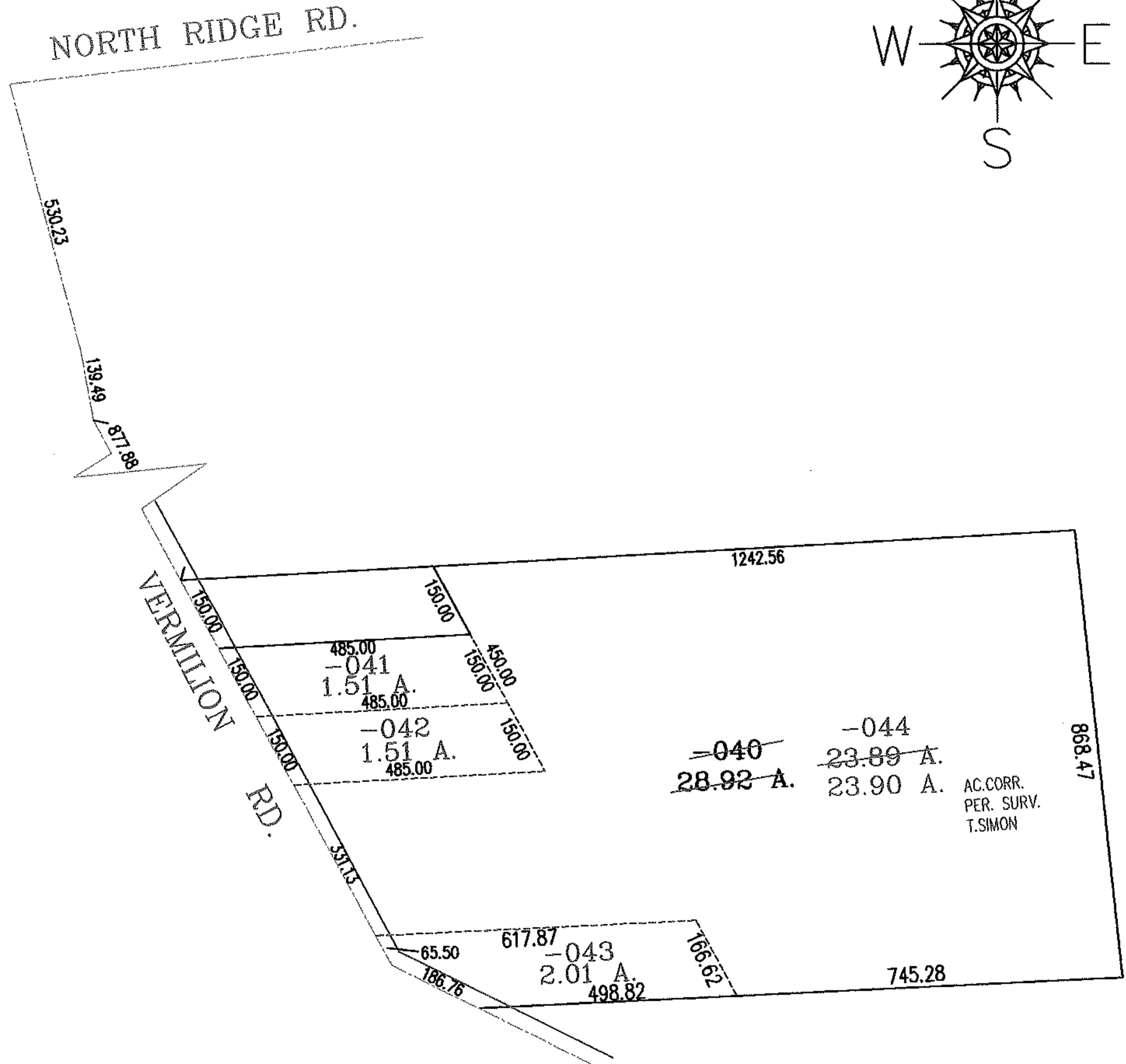
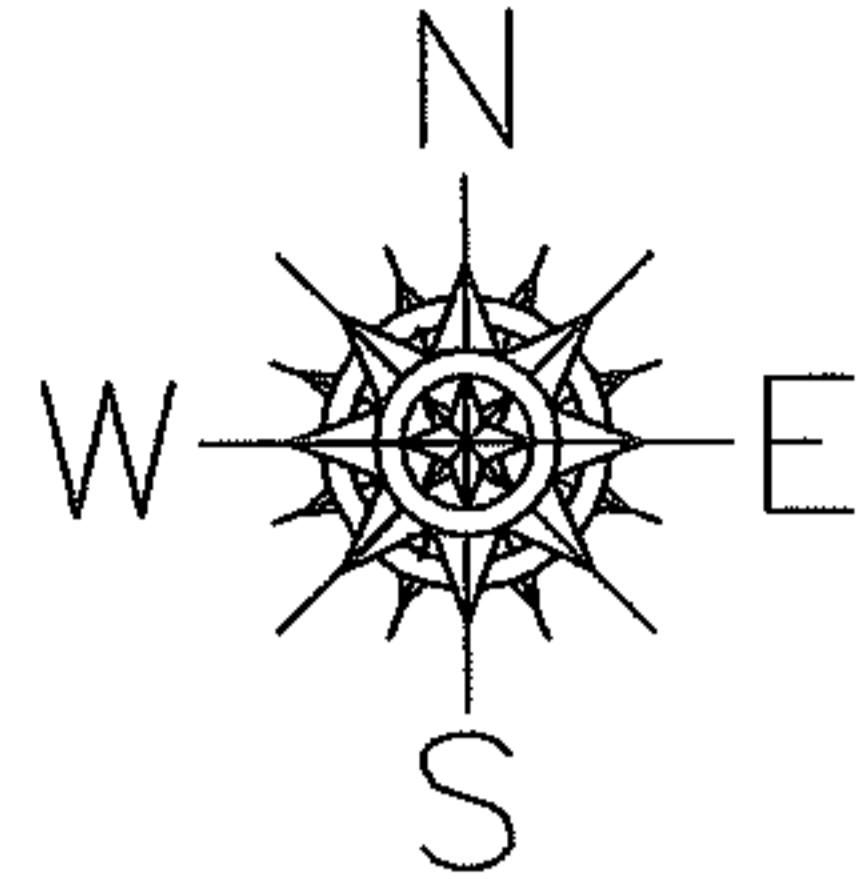

**SPLITS/DEEDS PROCESSED**  
**LORAIN COUNTY TAX MAP DEPARTMENT**  
 226 MIDDLE AVE. ELYRIA, OHIO

SURVEYED BY: THOMAS A. SIMON  
 CLOSURE: .00:10.000  
 MAP PAGE(S): 1-J  
 APPROVED BY: RRM DATE: 3-28-05  
 SCALE: 1" = 300 PRIOR INSTRUMENT: 20040012691