

RASTER

PARENT PARCEL: 03-00-055-121-028, 03-00-055-501-001, &-002

CHILD PARCEL: 03-00-055-121-029 THRU -031

STARTING POINT: PARCEL #1: CL OF NEVADA AVE. & CL OF COLORADO AVE.

PARCEL #2: CL OF COLORADO AVE. & EAST LINE OF O.L. 54

NO. 05-01888

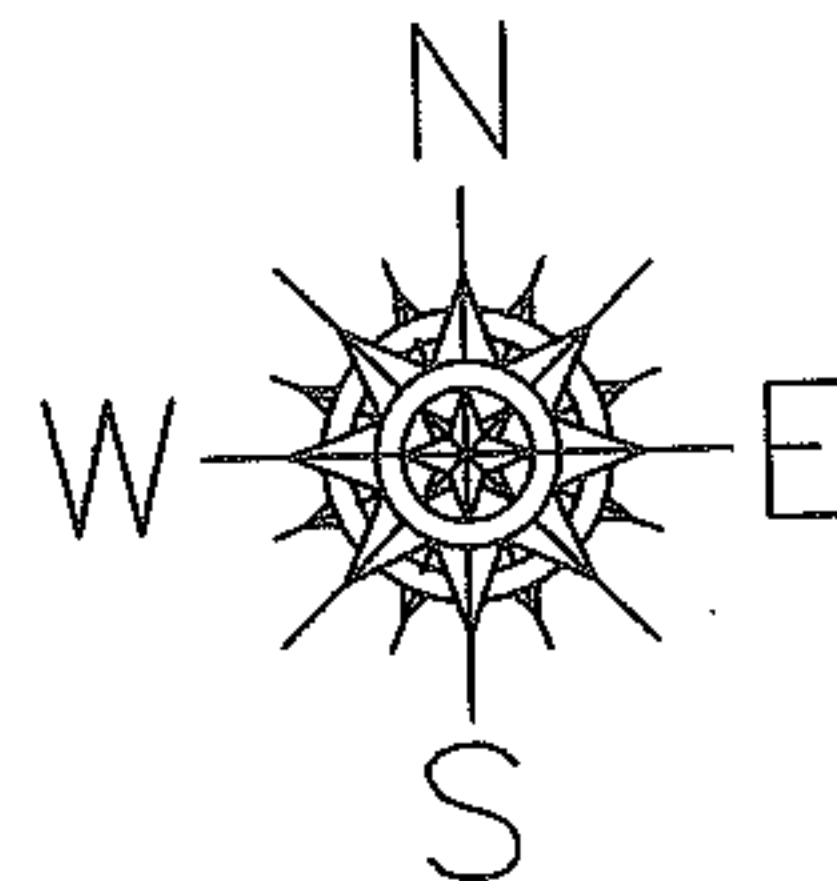

CURVE		
CURVE	LENGTH	RADIUS
C1	357.53	227.61

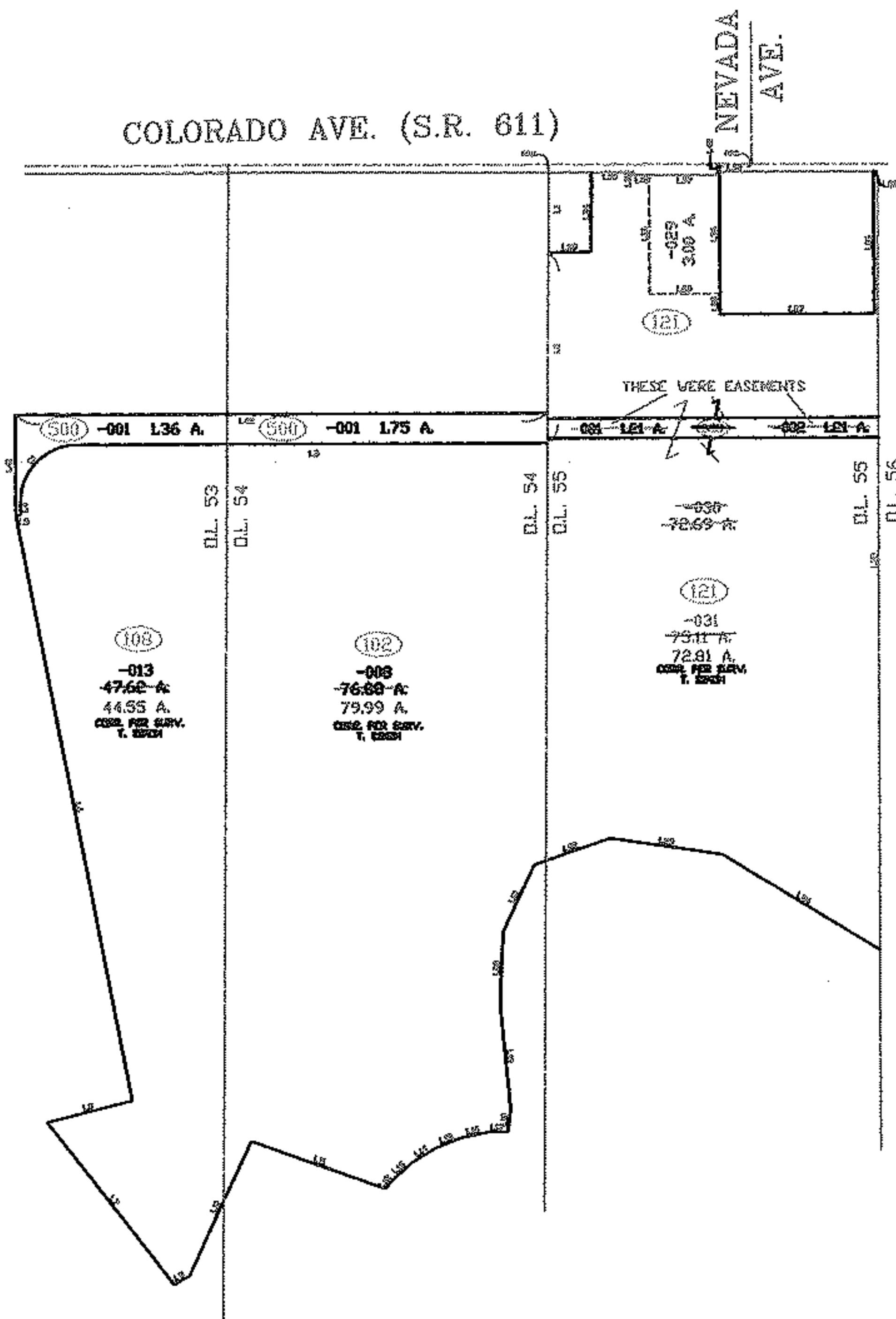

LINE TABLE		
LINE	LENGTH	BEARING
L1	350.16	S01°29'04"W
L2	764.36	S01°29'04"W
L3	1872.00	N88°51'34"W
L4	53.98	S01°07'57"W
L5	18.93	N88°56'27"W
L6	2387.13	S09°54'18"E
L7	822.19	S36°45'45"E
L8	350.00	S76°47'53"W
L9	69.55	N63°44'32"E
L10	593.25	N25°50'20"E
L11	565.07	S69°06'25"E
L12	43.01	N39°33'19"E
L13	108.75	N49°33'19"E
L14	108.75	N59°33'19"E
L15	108.75	N69°33'19"E
L16	108.13	N79°33'19"E
L17	83.37	N88°08'53"E
L18	90.69	N06°57'48"E
L19	418.86	N04°32'33"W
L20	288.57	N03°36'06"E
L21	296.60	N26°01'08"E
L22	320.69	N71°40'29"E
L23	450.96	S80°21'21"E
L24	740.00	S57°37'32"E
L25	17.00	N88°51'22"W
L26	570.00	S01°03'46"W
L27	618.28	N88°51'22"W
L28	82.31	N01°02'46"E
L29	275.00	N88°51'22"W
L30	475.20	N01°02'46"E
L31	63.68	N88°51'22"W
L32	12.50	N01°47'35"E
L33	169.23	N88°51'22"W
L34	320.04	S01°29'04"W
L35	169.46	N88°53'50"W
L36	475.20	S01°02'46"W
L37	275.00	S88°51'22"E
L38	3114.70	N01°03'46"E
L39	130.85	N88°51'22"W
L40	42.50	S01°02'46"W
L41	401.75	S01°07'53"W
L42	2119.21	N88°51'34"W

SPLITS/DEEDS PROCESSED

LORAIN COUNTY TAX MAP DEPARTMENT
226 MIDDLE AVE. ELYRIA, OHIO

SURVEYED BY: THOMAS A. SIMON

CLOSURE: 0.02 : 10,000

MAP PAGE(S): 03-00-055-B 3-A

APPROVED BY: TJS DATE: 3/24/05

SCALE: 1" = 1000 PRIOR INSTRUMENT: 20040023525