

RASTER

PARENT PARCEL: 20-05-023-101-040

CHILD PARCEL: --SAME--

STARTING POINT: INT CL STATE ST AND WEST GRIGGS RD

09-01885-C

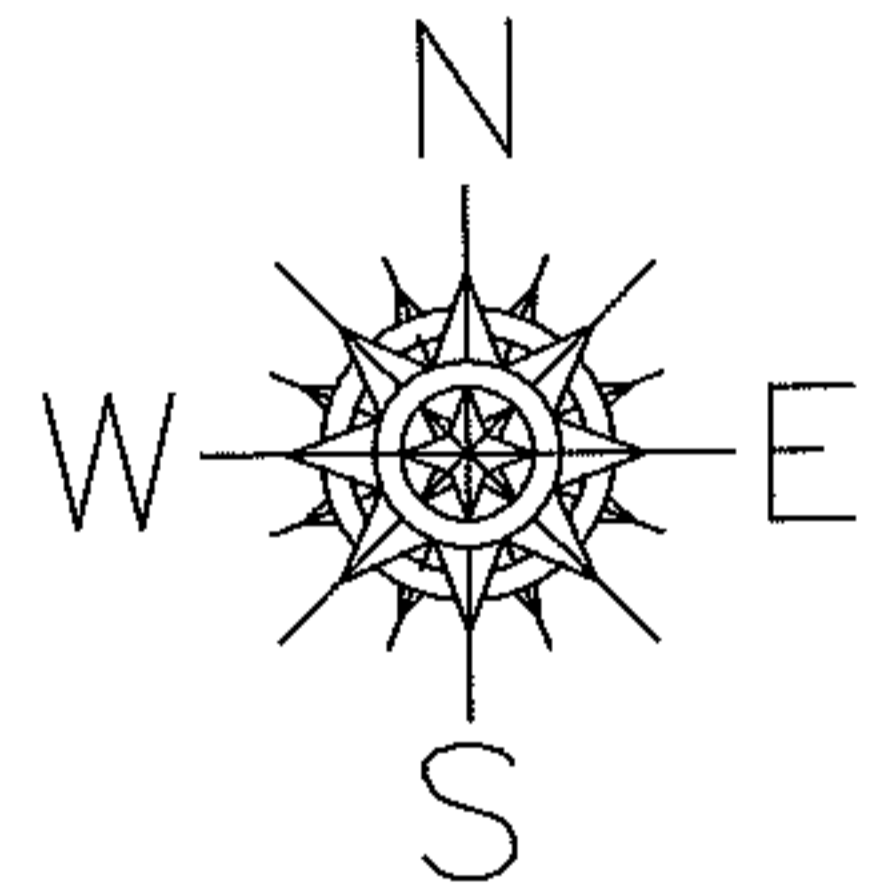
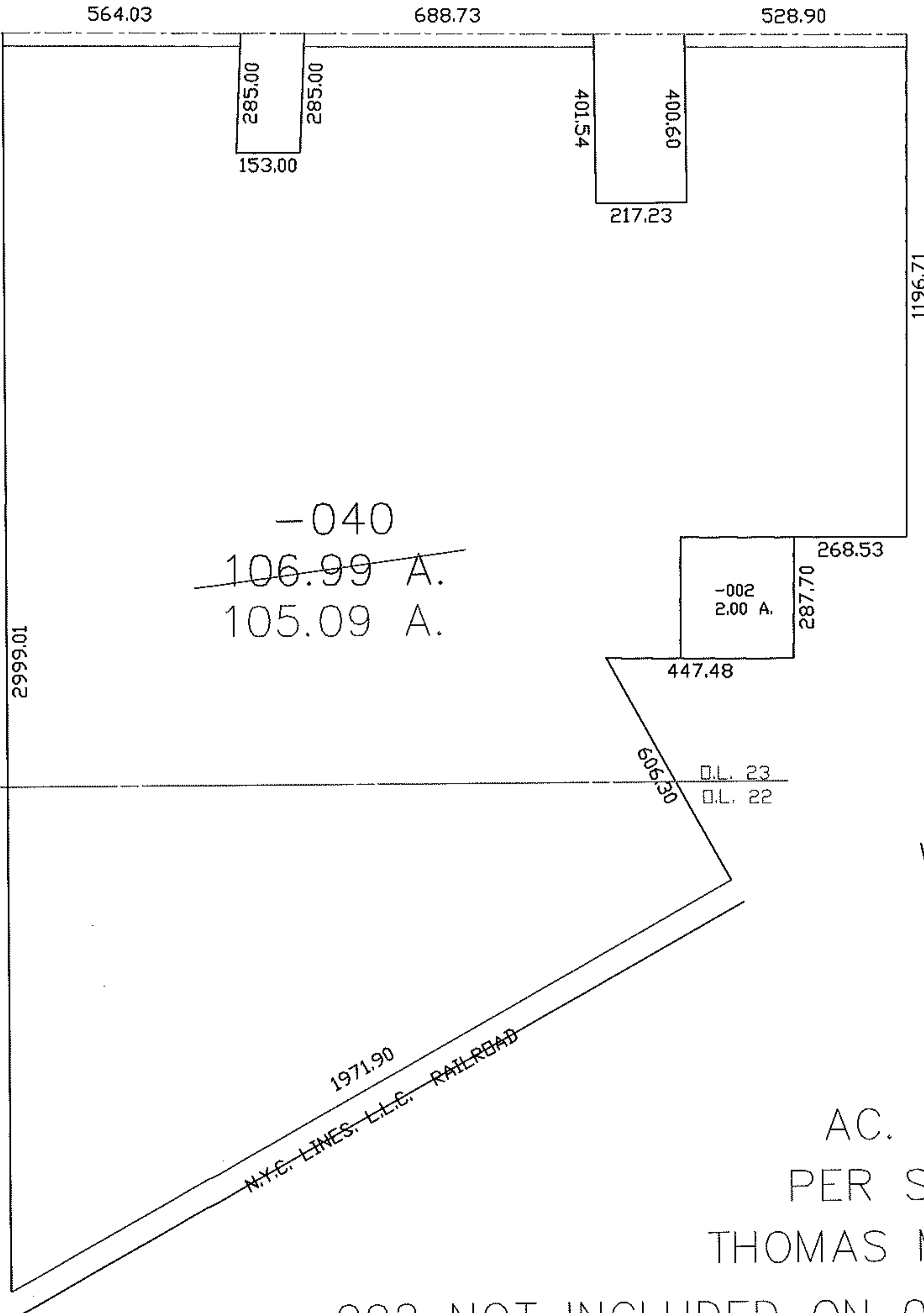

AC. CORR
 PER SURVEY
 THOMAS M. SNEZEK

-002 NOT INCLUDED ON 04-01034-D

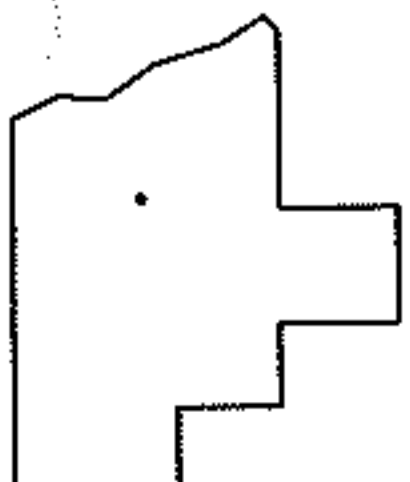

SPLITS/DEEDS PROCESSED
 LORAIN COUNTY TAX MAP DEPARTMENT
 226 MIDDLE AVE. ELYRIA, OHIO

SURVEYED BY: THOMAS M. SNEZEK
 CLOSURE: 1:10,000
 MAP PAGE(S): 20-05-023-A
 APPROVED BY: DRH DATE: 9/14/09
 SCALE: 1" = 400 PRIOR INSTRUMENT: OR 728/145