

RASTER

PARENT PARCEL: 04-00-003-102-024

CHILD PARCEL: 04-00-003-102-030, -031

STARTING POINT: CENTERLINE OF MOORE RD. & O.L. 3

NO. 01879

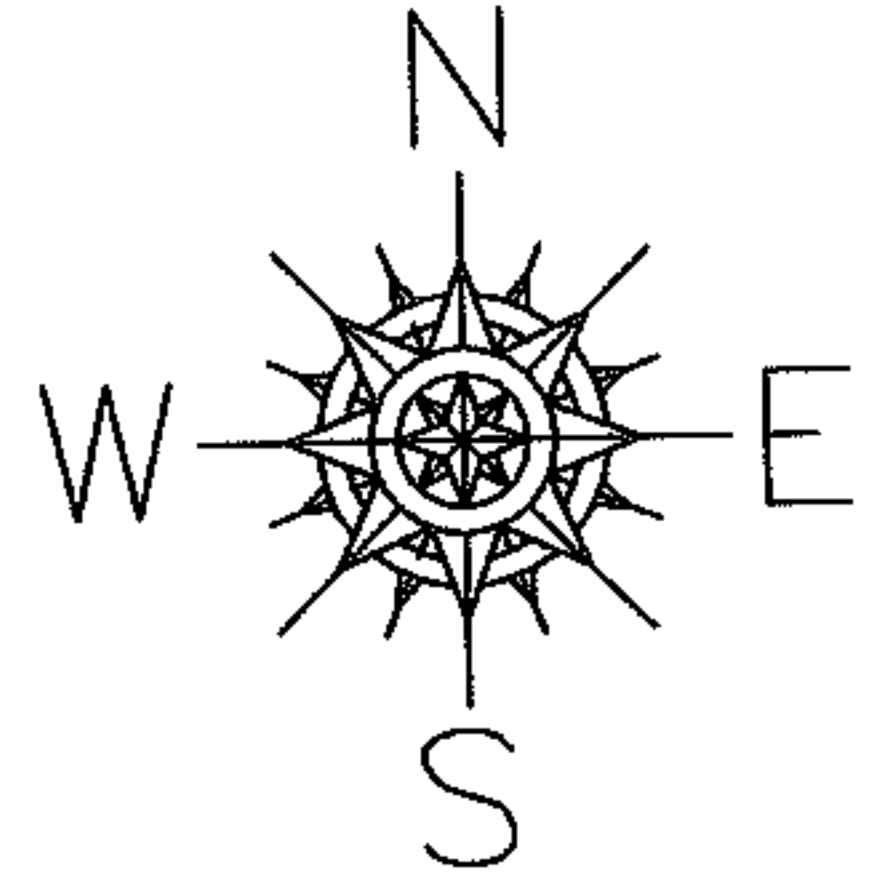

O.L. 4

O.L. 3

686.91

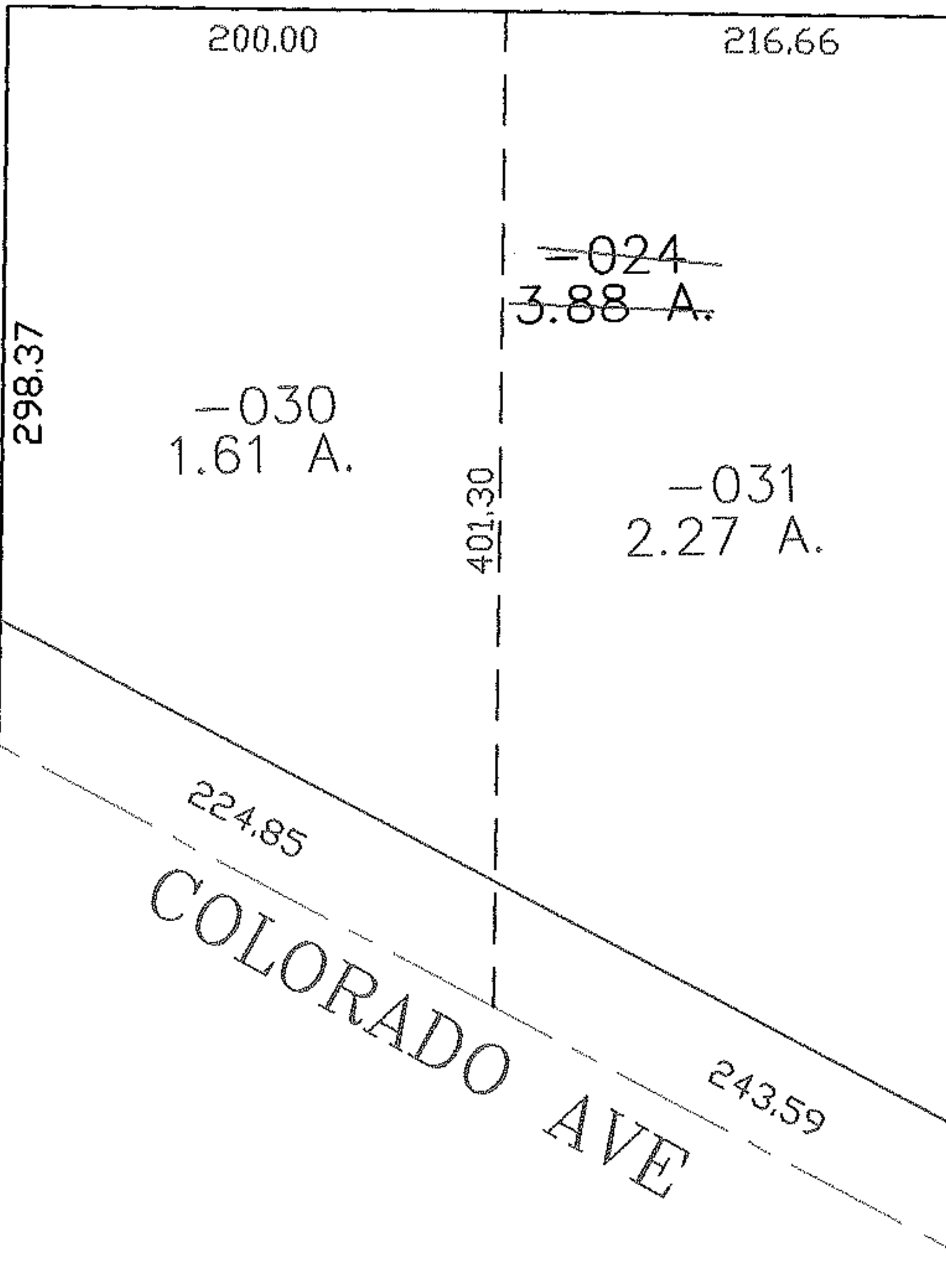

MOORE RD.

COLORADO AVE

**SPLITS/DEEDS PROCESSED**

LORAIN COUNTY TAX MAP DEPARTMENT  
226 MIDDLE AVE. ELYRIA, OHIO

SURVEYED BY: THOMAS J. NEFF JR.

CLOSURE: 0.00 : 10.000

MAP PAGE(S): 04-00-003-D

APPROVED BY: JAH DATE: 3-15-05

SCALE: 1" = 100 PRIOR INSTRUMENT: 19990615284