

RASTER

PARENT PARCEL: 20-03-008-000-003

09-01879-A

CHILD PARCEL: --SAME--

STARTING POINT: INT SE CORNER OF O.L. 8

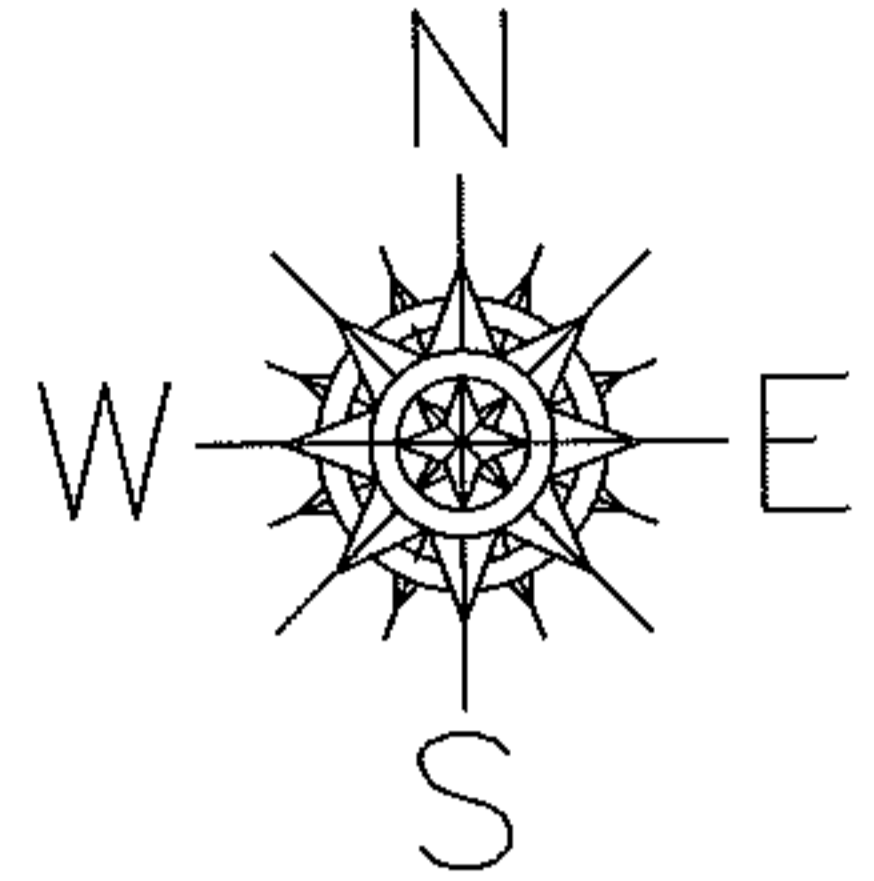
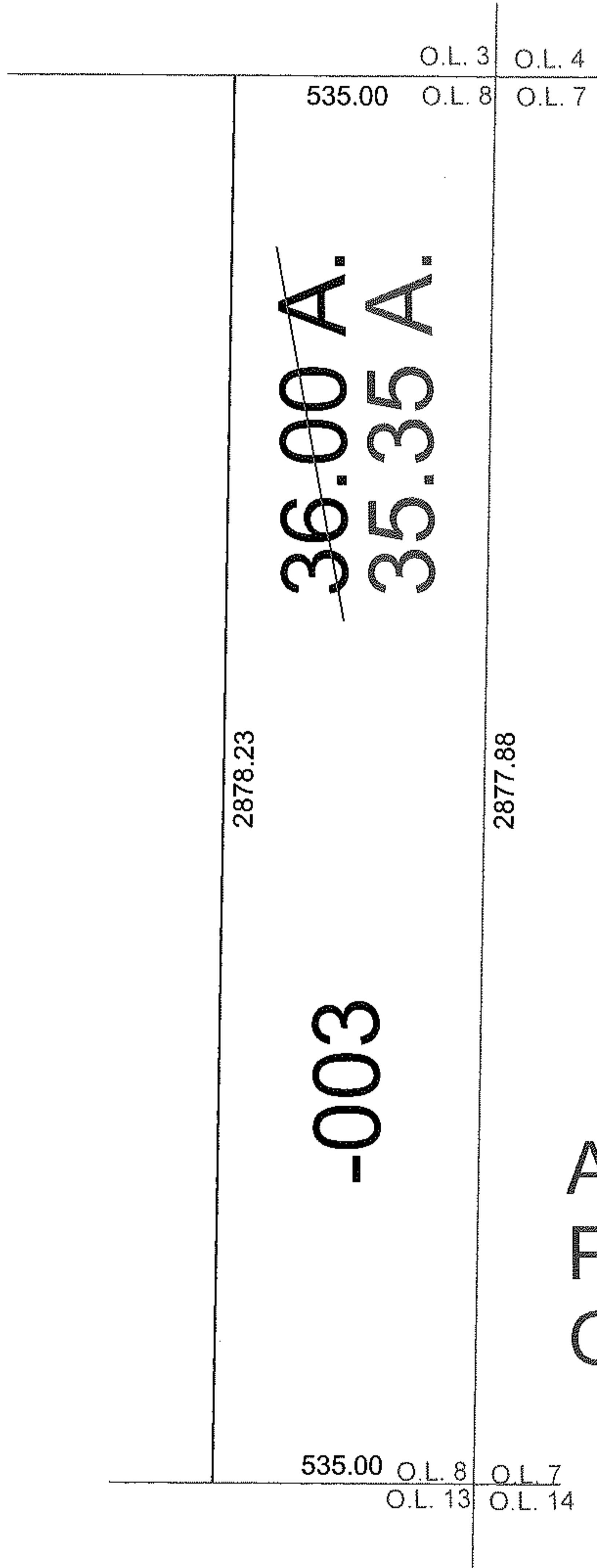

AC. CORR.
PER SURVEY
GARY WEIGLER

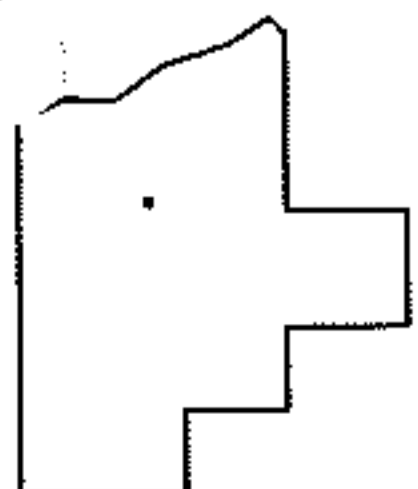

SPLITS/DEEDS PROCESSED

LORAIN COUNTY TAX MAP DEPARTMENT
226 MIDDLE AVE. ELYRIA, OHIO

SURVEYED BY: GARY WEIGLER

CLOSURE: 1:10,000

MAP PAGE(S): 20-03-008-B

APPROVED BY: DRH DATE: 8/31/2009

SCALE: 1"= 400 PRIOR INST.: 20090286199