

RASTER

PARENT PARCEL: 09-00-024-000-007, -009, 010

CHILD PARCEL: --SAME--

09-01877-D

STARTING POINT: INT CL ANNIS RD AND RUSSIA RD

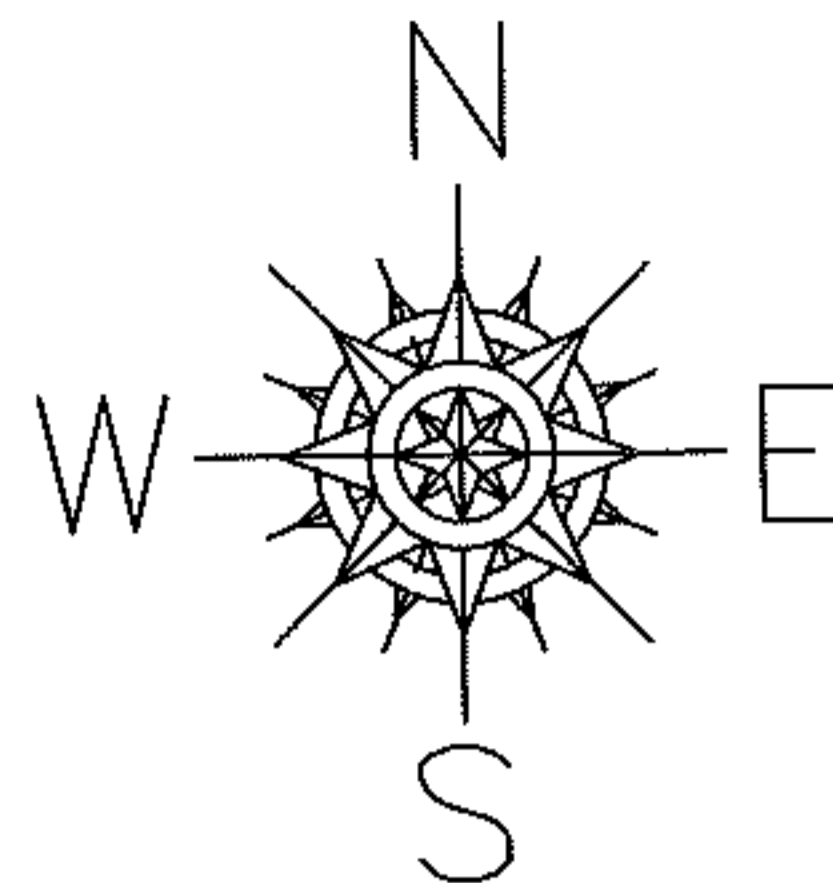
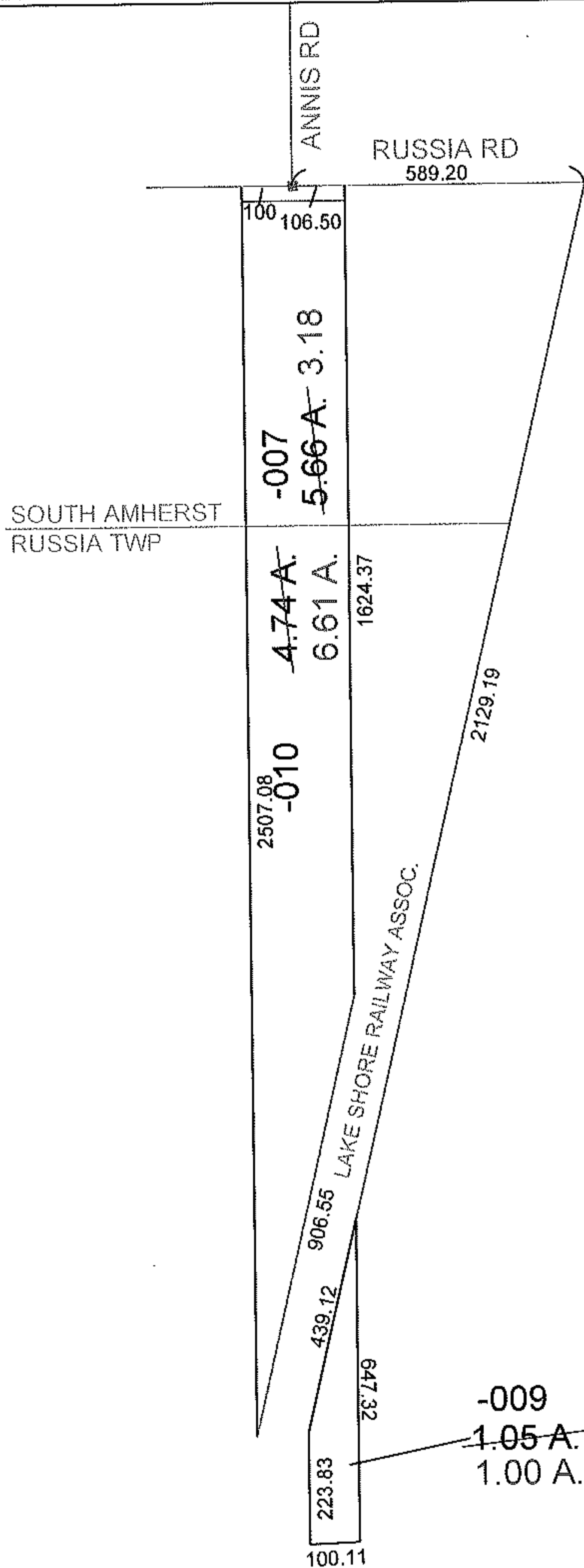

AC. CORR.  
 PER SURVEY  
 P. MCGANNON



SPLITS/DEEDS PROCESSED

LORAIN COUNTY TAX MAP DEPARTMENT  
 226 MIDDLE AVE. ELYRIA, OHIO

SURVEYED BY: PATRICK A. MCGANNON

CLOSURE: 1:10,000

MAP PAGE(S): 09-B

APPROVED BY: DRH DATE: 8/28/2009

SCALE: 1"= 400 PRIOR INST.: 20040001367