

PARENT PARCEL: 05-00-035-105-058

CHILD PARCEL: 05-00-035-105-115, -116

STARTING POINT: CENTERLINE OF LEAVITT RD. & O.L. 35

NO. 01875

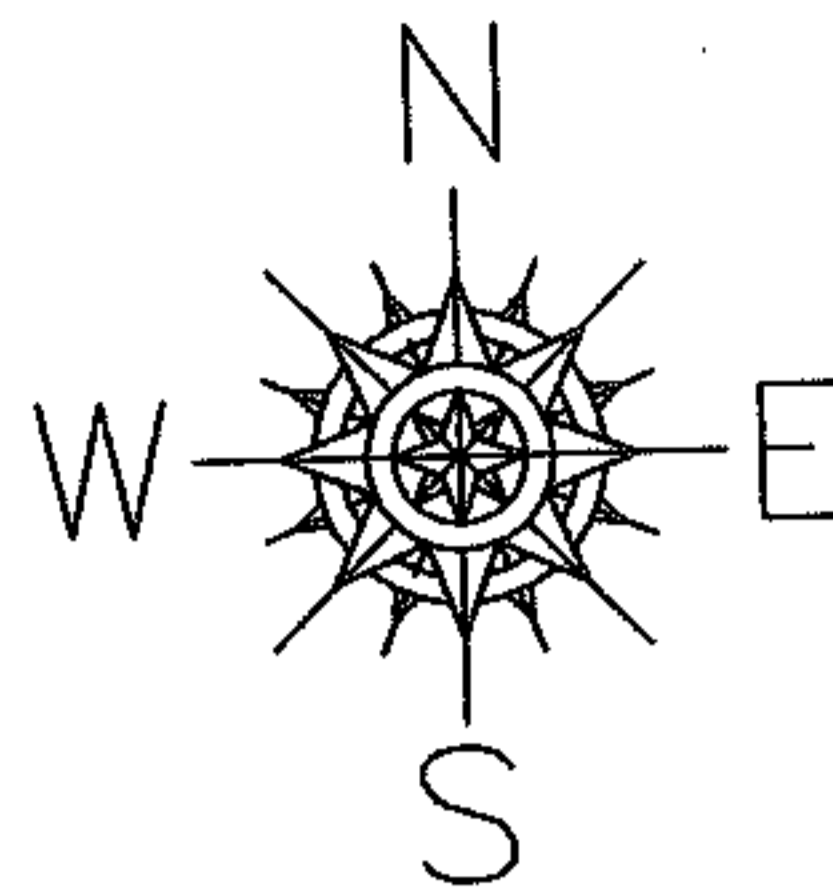

O.L. 36

O.L. 35

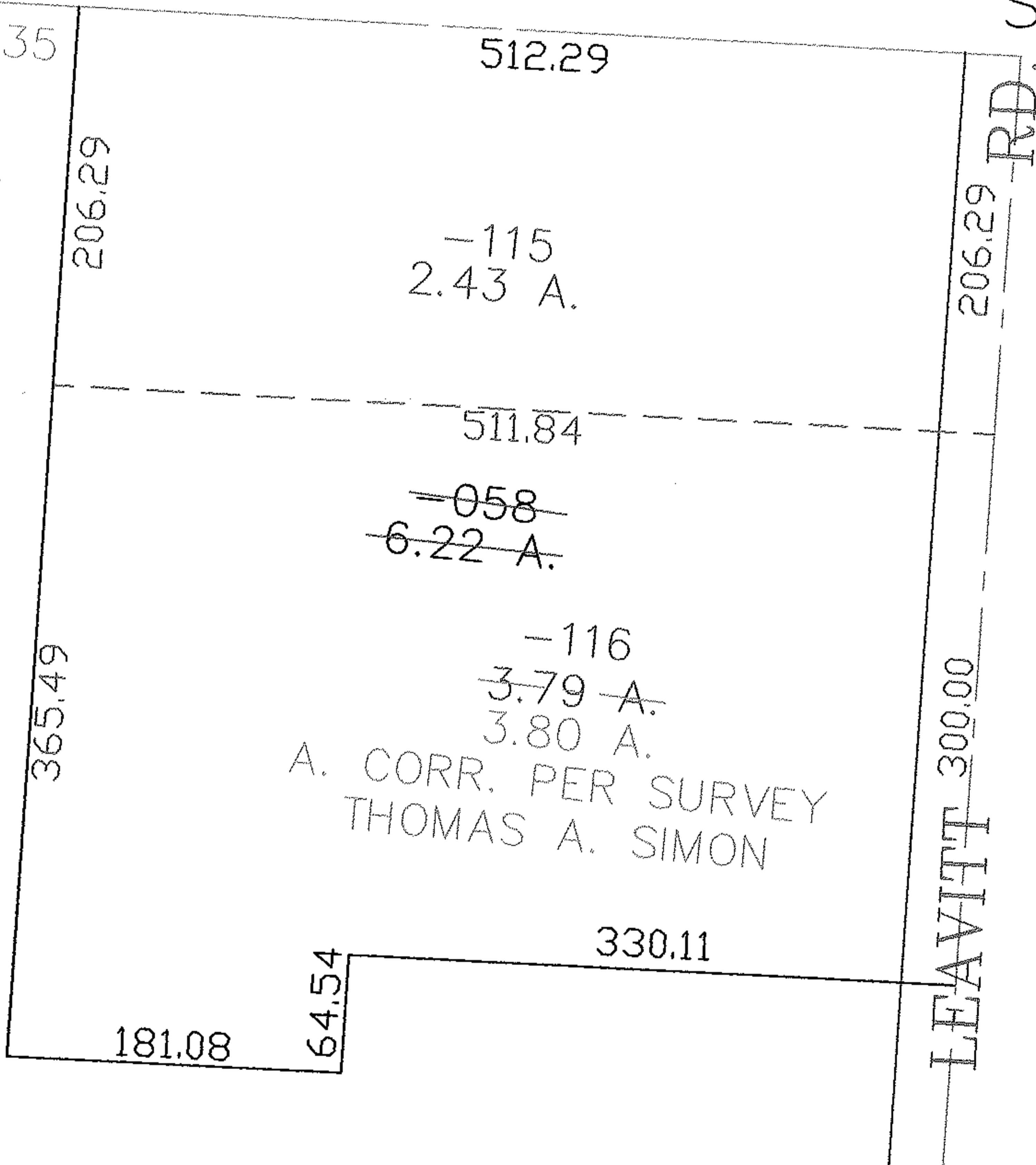

-115  
2.43 A.

~~-058~~  
~~6.22 A.~~

-116  
~~3.79 A.~~  
3.80 A.

A. CORR. PER SURVEY  
THOMAS A. SIMON



SPLITS/DEEDS PROCESSED

LORAIN COUNTY TAX MAP DEPARTMENT  
226 MIDDLE AVE. ELYRIA, OHIO

SURVEYED BY: THOMAS A. SIMON  
CLOSURE: 0.00 :10.000  
MAP PAGE(S): 05-00-035-B  
APPROVED BY: JAH DATE: 3-11-05  
SCALE: 1"= 100 PRIOR INSTRUMENT: 20020820682