

RASTER

PARENT PARCEL: 15-00-099-106-016

CHILD PARCEL: --SAME--

STARTING POINT: INT E. EAST LAKE DRIVE AND SW CORNER S/L 254

09-01874-D

FRONTAGE & DEPTH CORR PER SURVEY DALE HAYWOOD

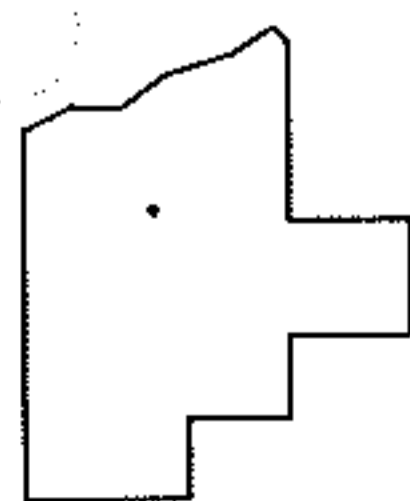
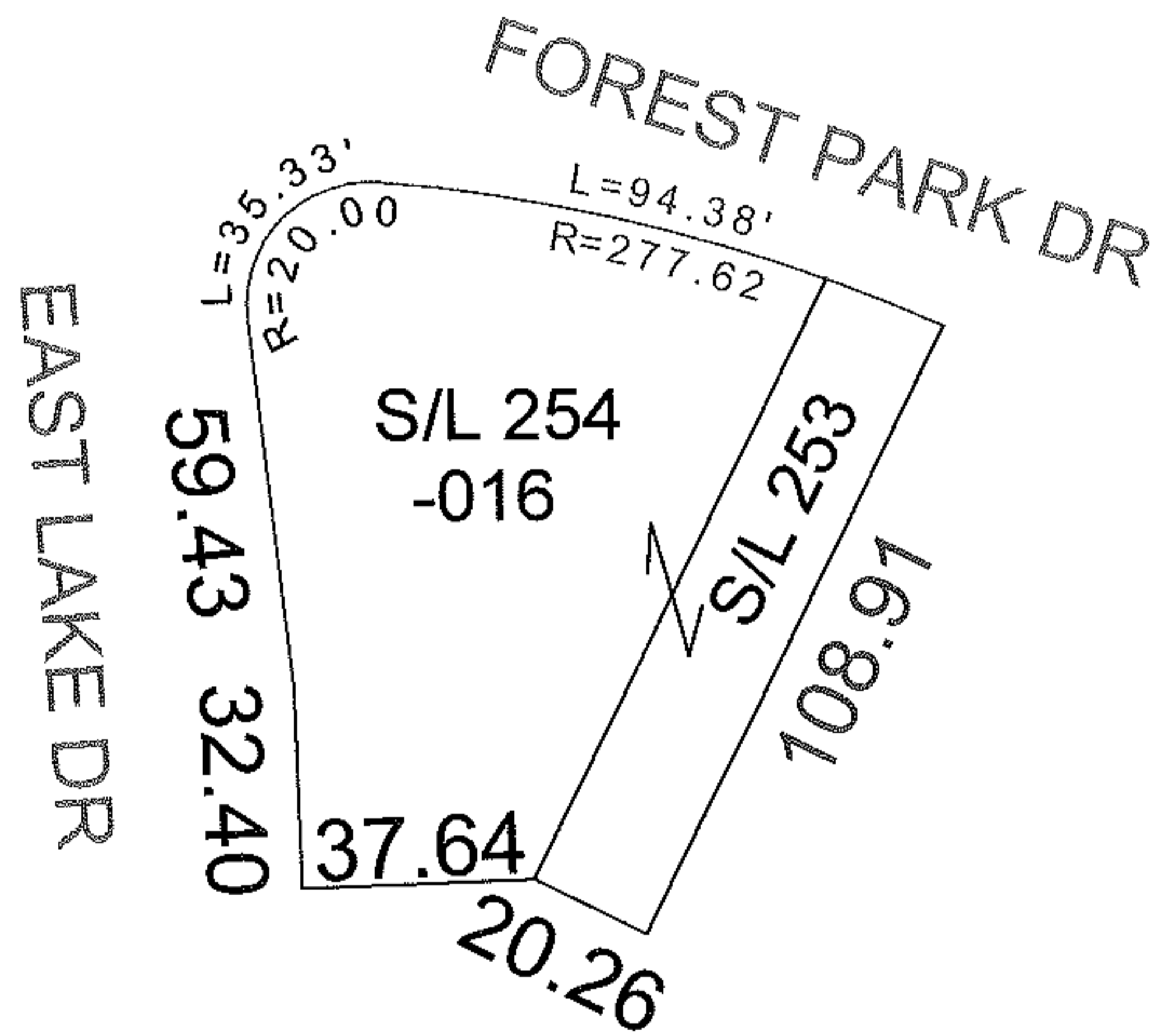
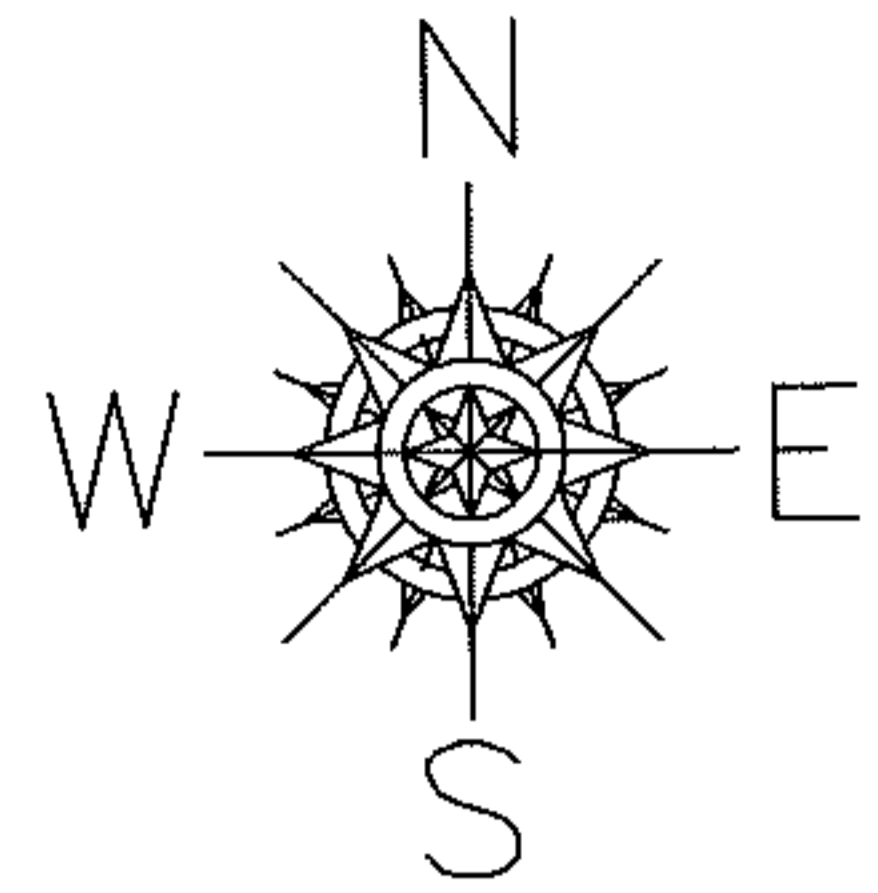

SPLITS/DEEDS PROCESSED
 LORAIN COUNTY TAX MAP DEPARTMENT
 226 MIDDLE AVE. ELYRIA, OHIO

SURVEYED BY: DALE HAYWOOD
 CLOSURE: 1:10,000
 MAP PAGE(S): 15-00-099-B
 APPROVED BY: DRH DATE: 9/10/2009
 SCALE: 1"= 50' PRIOR INST.: 1998-0565222