

RASTER

PARENT PARCEL: 05-00-099-000-193

CHILD PARCEL: 05-00-099-000-199,-200

STARTING POINT: INTERSECTION OF C/L QUARRY RD. AND SOUTH ROW LINE OF STATE ROUTE 2

NO. 01870

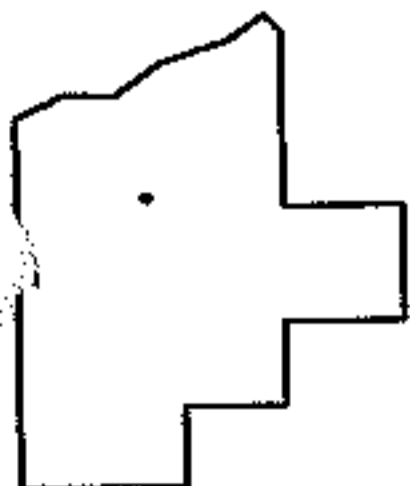
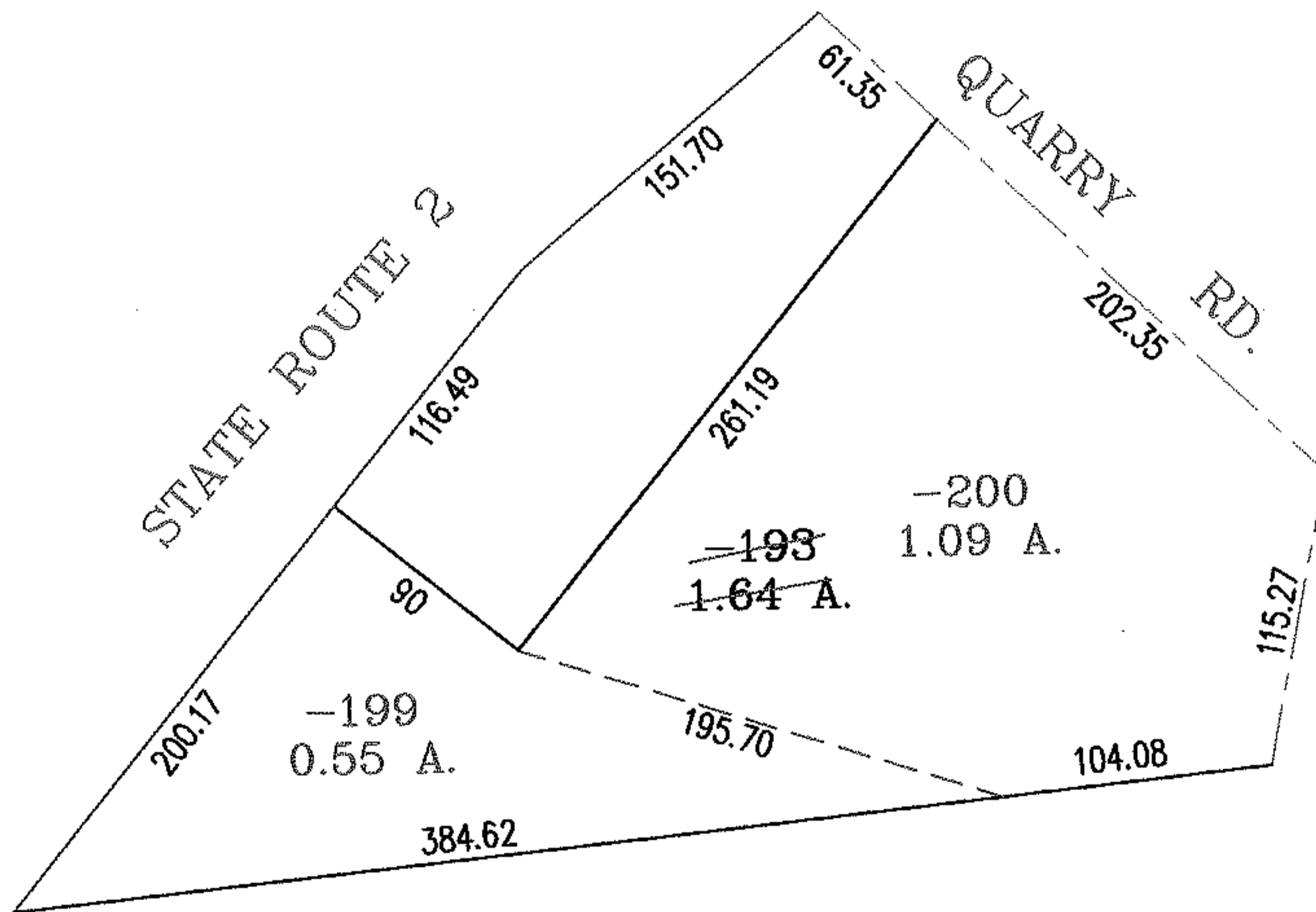
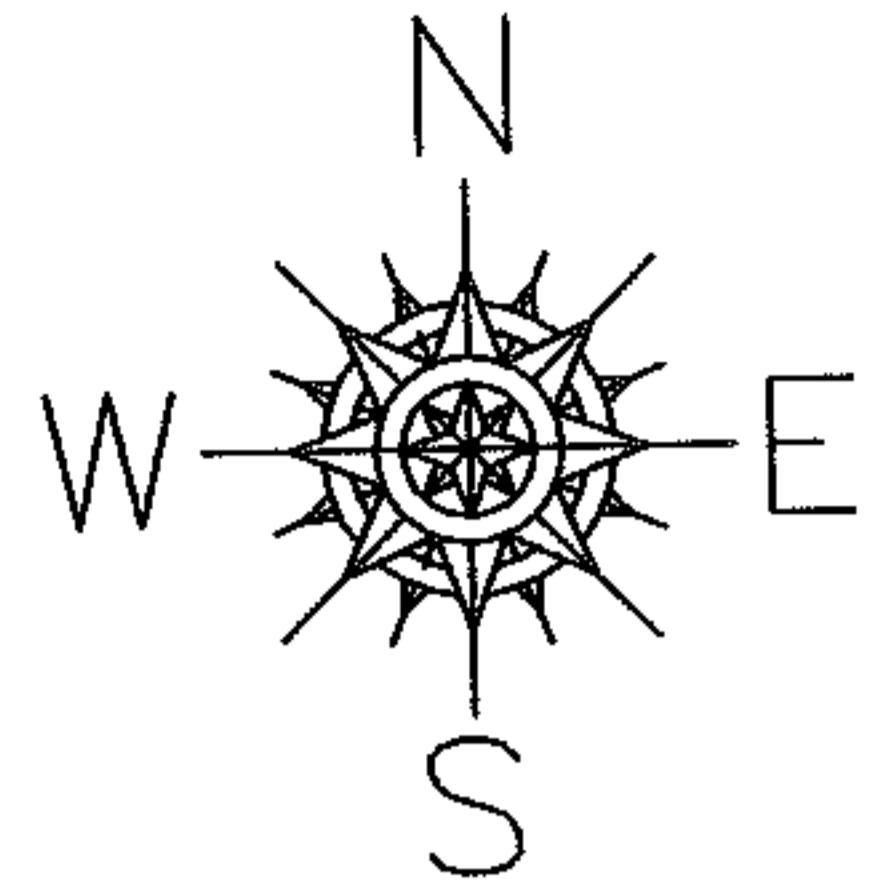

SPLITS/DEEDS PROCESSED

LORAIN COUNTY TAX MAP DEPARTMENT
226 MIDDLE AVE. ELYRIA, OHIO

SURVEYED BY: PHILLIP A. ROSEBECK

CLOSURE: .02:10.000

MAP PAGE(S): 5-00-099-C

APPROVED BY: RRM DATE: 3-1-05

SCALE: 1" = 100 PRIOR INSTRUMENT: OR 1281/629