

RASTER

PARENT PARCEL: 04-00-028-102-090, -091, -092
CHILD PARCEL: 04-00-028-102-148 THRU -150
STARTING POINT: INTERSECTION OF C/L OF AVON RD. AND EASTERLY LINE OF LORAIN COUNTY

NO. 01869

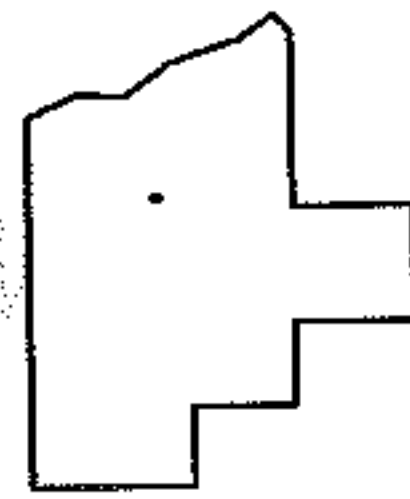
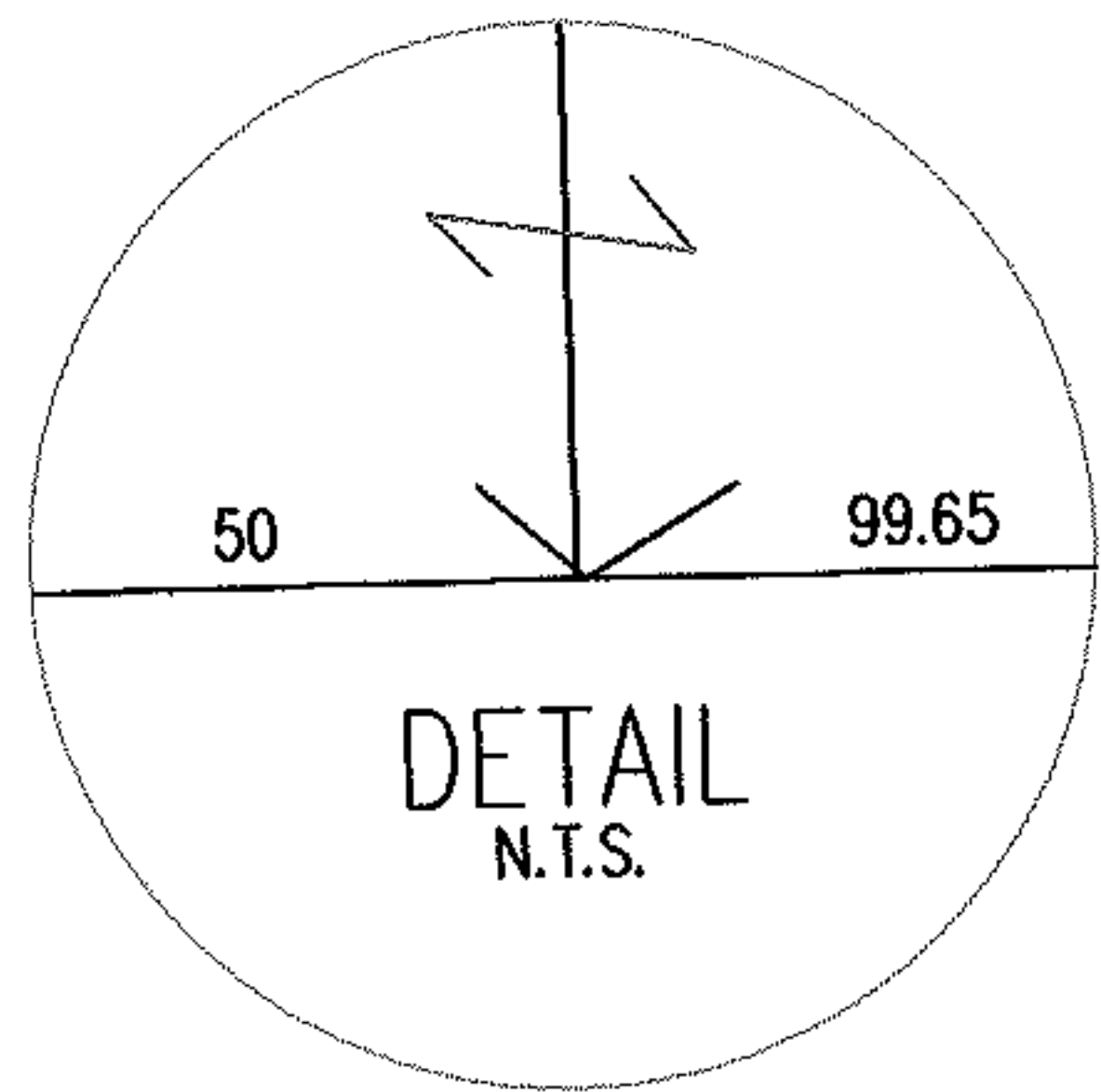
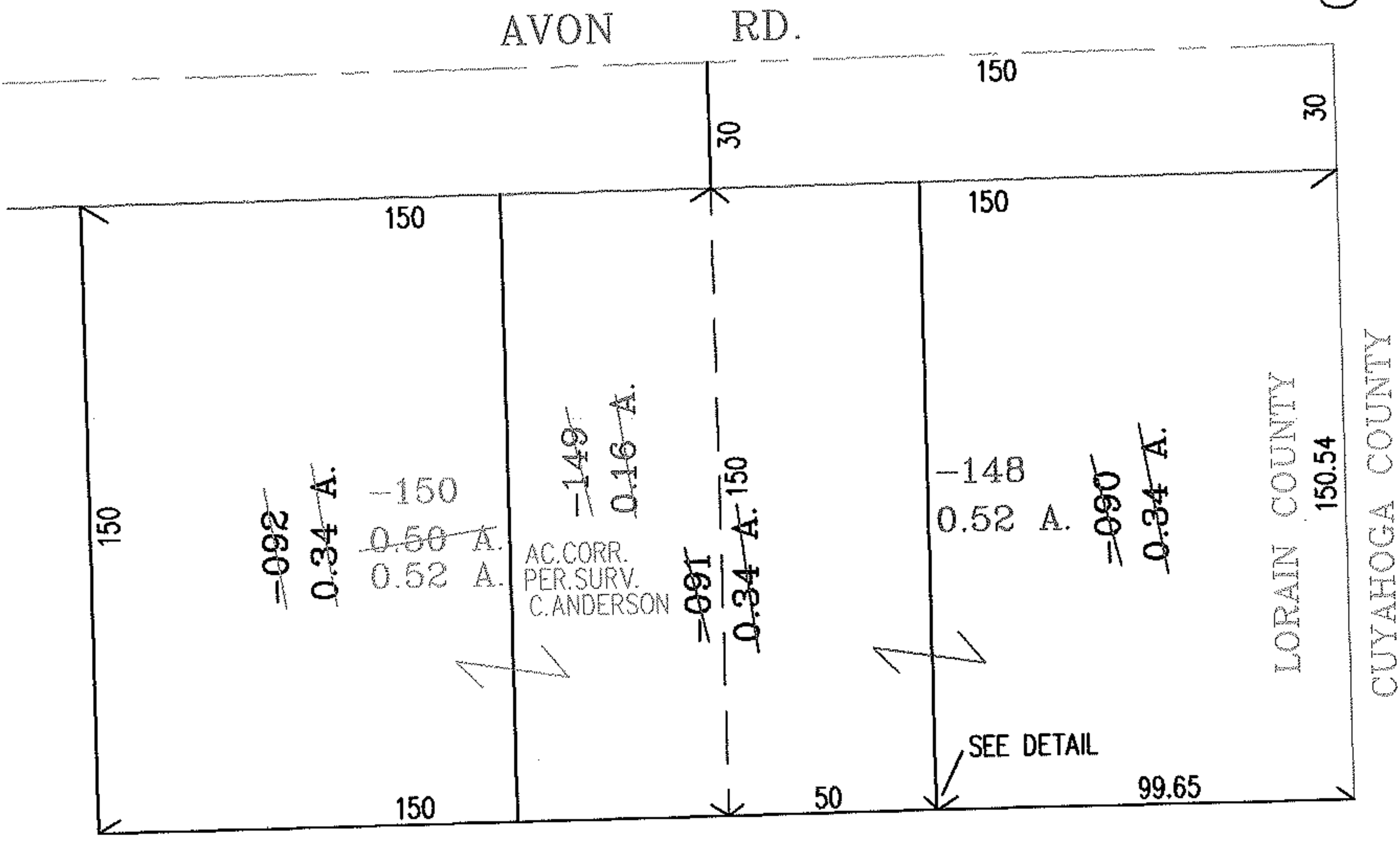
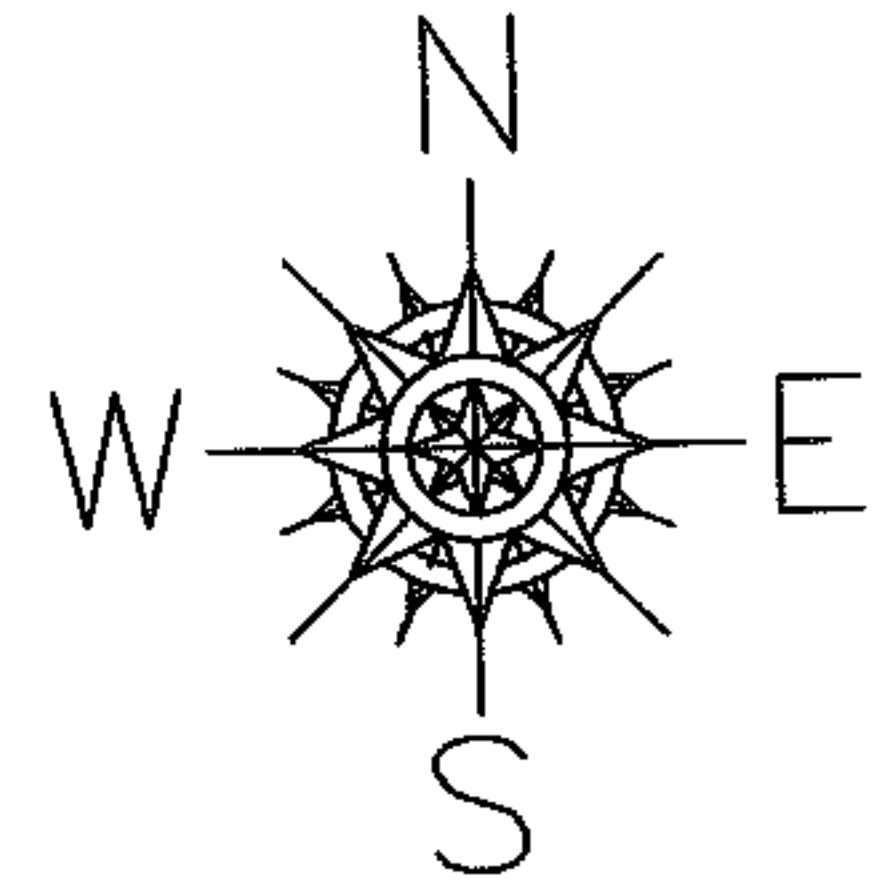

SPLITS/DEEDS PROCESSED

LORAIN COUNTY TAX MAP DEPARTMENT
226 MIDDLE AVE. ELYRIA, OHIO

SURVEYED BY: CARL R. ANDERSON
 CLOSURE: .00:10.000
 MAP PAGE(S): 4-00-028-H
 APPROVED BY: RRM DATE: 2-28-05
 SCALE: 1" = 50 PRIOR INSTRUMENT: 20040032872