

PARENT PARCEL: 15-00-077-000-011

CHILD PARCEL: 15-00-077-000-013 THRU -016

STARTING POINT: INTERSECTION OF C/L OF WHITNEY RD. AND C/L OF WHITEHEAD RD.

NO. 01867

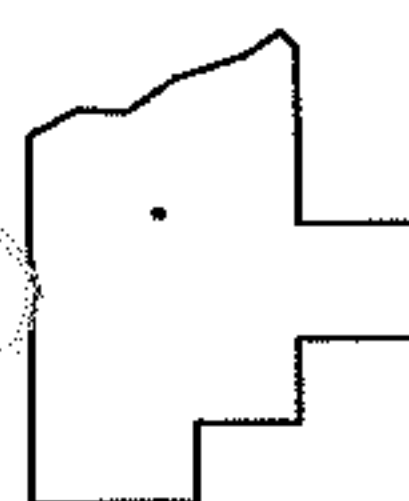
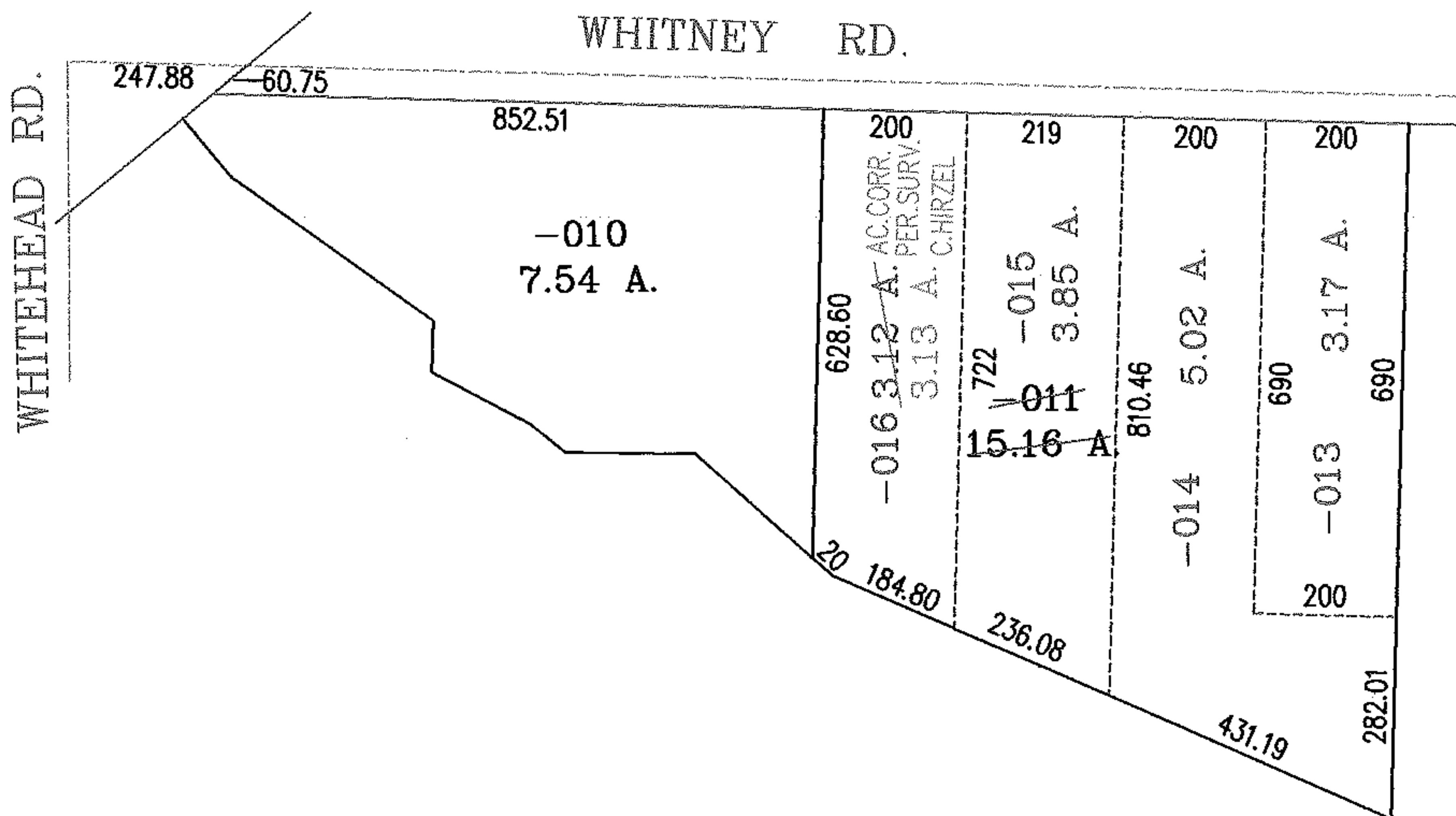
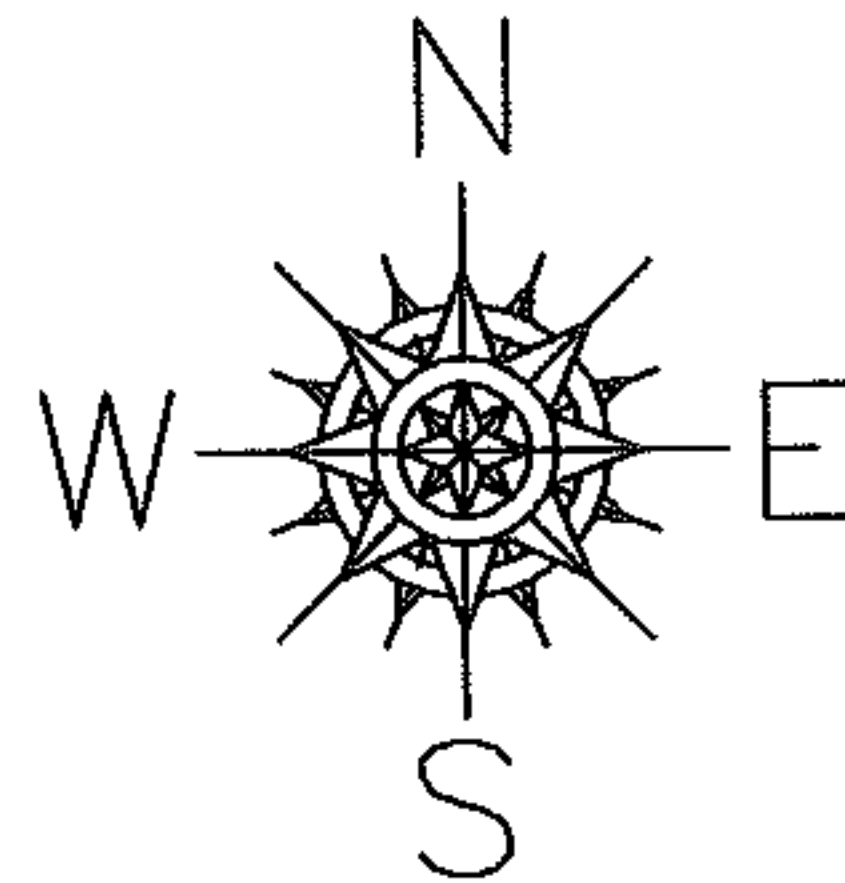

**SPLITS/DEEDS PROCESSED**  
 LORAIN COUNTY TAX MAP DEPARTMENT  
 226 MIDDLE AVE. ELYRIA, OHIO

SURVEYED BY: CHRISTOPHER HIRZEL  
 CLOSURE: .00:10.000  
 MAP PAGE(S): 15-00-077-A  
 APPROVED BY: RRM DATE: 2-28-05  
 SCALE: 1" = 300 PRIOR INSTRUMENT: 20050054034