

RASTER

PARENT PARCEL: 04-00-030-103-032

09-01866-D

CHILD PARCEL: --SAME--

STARTING POINT: INT CL LAKE RD AND LAKELAND AVE

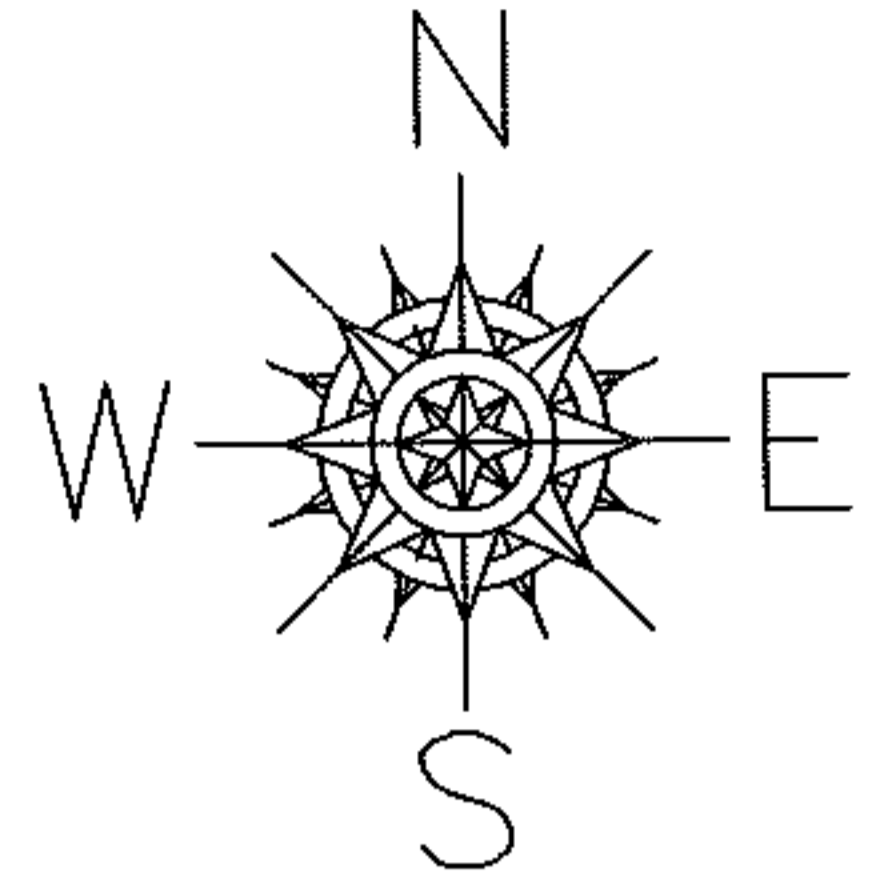

# INT CL LAKE RD AND LAKELAND AVE

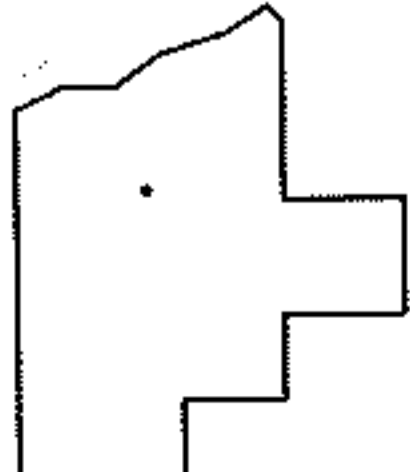
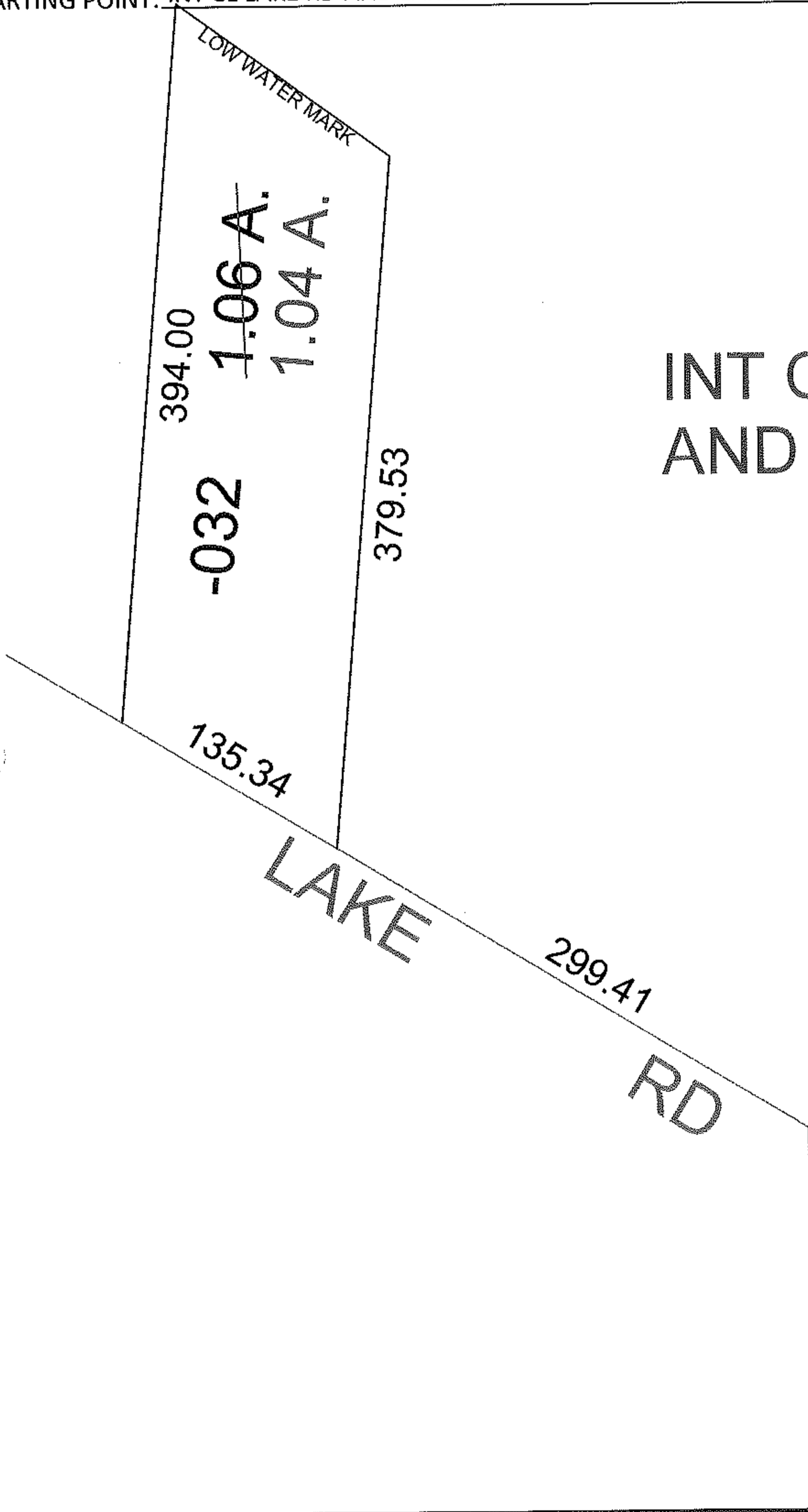

## SPLITS/DEEDS PROCESSED

LORAIN COUNTY TAX MAP DEPARTMENT  
226 MIDDLE AVE. ELYRIA, OHIO

SURVEYED BY: EDWARD P. DUDLEY

CLOSURE: 1:10,000

MAP PAGE(S): 04-00-030-B

APPROVED BY: DRH DATE: 8/5/09

SCALE: 1"=100 PRIOR INST.: 20060128415